MUSIC - UNIVERSITY OF TORONTO
3 1761 10429950 8

Е. ГЛЕБОВ
•
E. GLEBOV

МАЛЕНЬКИЙ ПРИНЦ

БАЛЕТ В ДВУХ ДЕЙСТВИЯХ

•

THE LITTLE PRINCE

THE BALLET IN TWO ACTS

КЛАВИР
•
THE CLAVIER

M
1523
H59M3
1989
c.1
MUSI

Digitized by the Internet Archive
in 2026 with funding from
University of Toronto

https://archive.org/details/31761104299508

Е. ГЛЕБОВ

МАЛЕНЬКИЙ ПРИНЦ

БАЛЕТ В ДВУХ ДЕЙСТВИЯХ

Либретто Л. ГЛЕБОВОЙ по одноименной сказке
А. ДЕ СЕНТ-ЭКЗЮПЕРИ

КЛАВИР

E. GLEBOV

THE LITTLE PRINCE

THE BALLET IN TWO ACTS

Libretto by L. GLEBOVA after the fairy-tale
by A. DE SAINT-EXUPÉRY

THE CLAVIER

ЛЕНИНГРАД
ВСЕСОЮЗНОЕ ИЗДАТЕЛЬСТВО «СОВЕТСКИЙ КОМПОЗИТОР»
ЛЕНИНГРАДСКОЕ ОТДЕЛЕНИЕ
1989

LENINGRAD
THE SOVIET COMPOSER PUBLISHERS
LENINGRAD BRANCH
1989

ББК 85.972

LIBRARY
NOV 2 1990
UNIVERSITY OF TORONTO

Содержание

ДЕЙСТВИЕ ПЕРВОЕ

Вступление 4
№ 1. Полет над Землей 5
№ 2. Авария 12
№ 3. Пустыня 13
№ 4. Дуэт Летчика и Змеи 16
№ 5. Неудача Летчика 17
№ 6. Появление Маленького принца 19
№ 7. Рассказ Маленького принца 20
Танец баобабов 21
Появление Розы 28
№ 8. Адажио Розы и Маленького принца 29
№ 9. Полет Маленького принца 34
Планета Короля 38
Планета Честолюбца 44
Планета Пьяницы 50
Планета Финансиста 54
Финал первого действия 58

ДЕЙСТВИЕ ВТОРОЕ

№ 10. Летчик в пустыне 60
№ 11. Маленький принц и Лис 62
№ 12. Отчаяние Летчика. Попытка взлететь 70
№ 13. Маленький принц и розы 73
№ 14. Летчик в поисках Маленького принца 80
№ 15. Маленький принц, Змея и Летчик 81
№ 16. Смерть Маленького принца 85
№ 17. Последний полет Летчика 87
№ 18. Маленький принц и Роза на своей планете 93

Contents

ACT ONE

Introduction 4
No. 1. Flight over Earth 5
No. 2. Accident 12
No. 3. Desert 13
No. 4. Duo of the Pilot and the Snake 16
No. 5. Pilot's Failure 17
No. 6. Appearance of the Little Prince 19
No. 7. The Story of the Little Prince 20
The Dance of Baobabes 21
Appearance of the Rose 28
No. 8. Adagio of the Rose and Little Prince 29
No. 9. The Flight of the Little Prince 34
The King's Planet 38
The Planet of Ambitious Man 44
The Planet of Drunkard 50
The Planet of Finansist 54
The Finale of Act One 58

ACT TWO

No. 10. The Pilot in the Desert 60
No. 11. The Little Prince and the Fox 62
No. 12. Despair of the Pilot. Attempt of Take off 70
No. 13. The Little Prince and the Roses 73
No. 14. The Pilot in Search of the Little Prince 80
No. 15. The Little Prince, the Snake and the Pilot 81
No. 16. The Death of Little Prince 85
No. 17. The Last Flight of the Pilot 87
No. 18. The Little Prince and the Rose on their Planet 93

Г $\frac{5203000000-668}{082(02)-89}$ 62-89

© Издательство «Советский композитор», 1989 г.

ДЕЙСТВИЕ ПЕРВОЕ

ACT ONE

ВСТУПЛЕНИЕ
INTRODUCTION

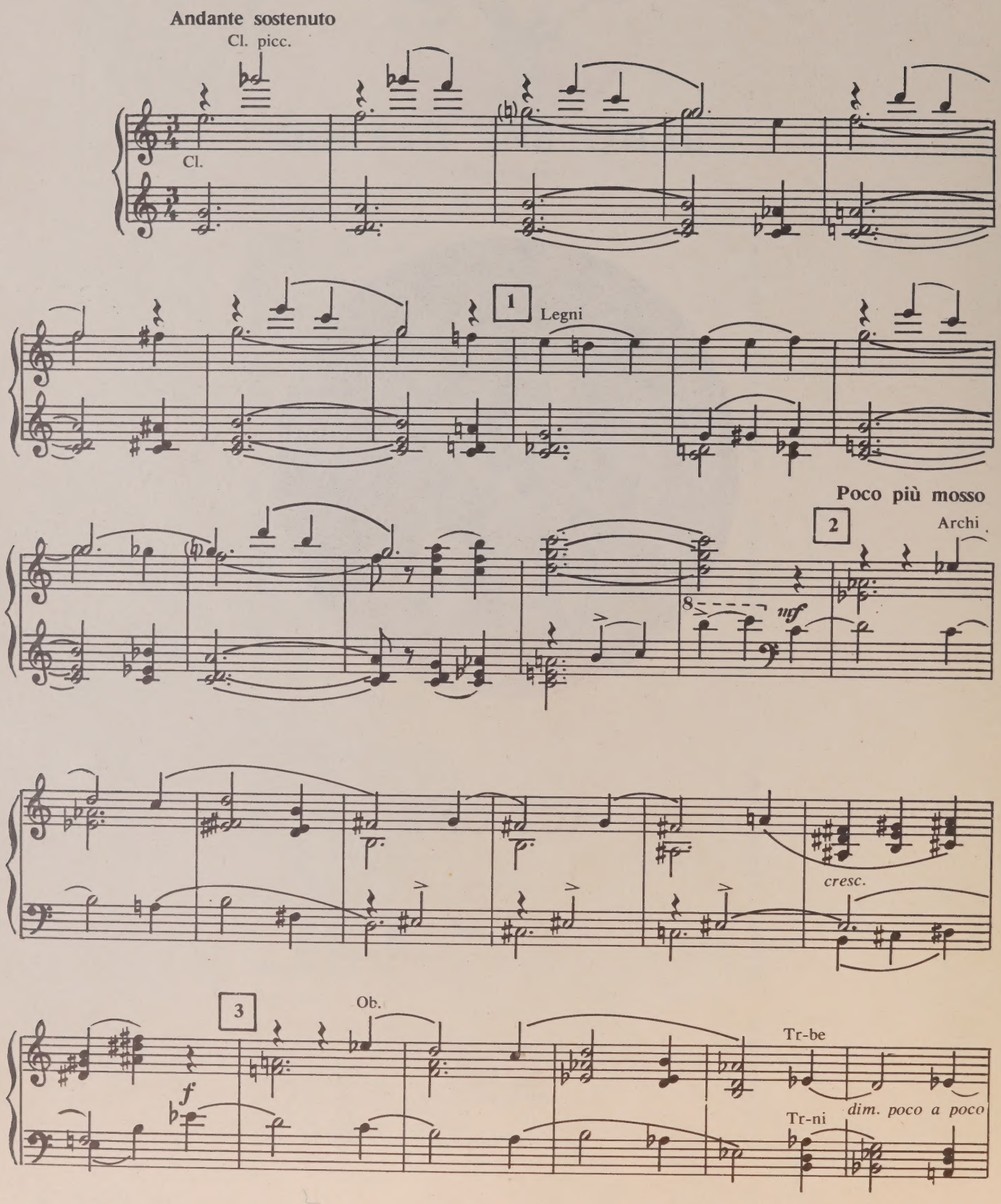

Tempo I

4 Archi

rit.

p

pp

5

rit.

ppp

attacca

№ 1. ПОЛЕТ НАД ЗЕМЛЕЙ

No. 1. FLIGHT OVER EARTH

6 Allegro

Cl., Archi

f

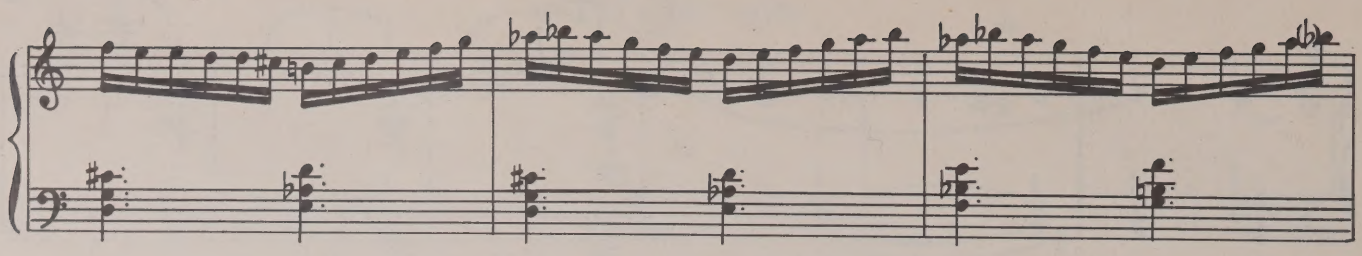

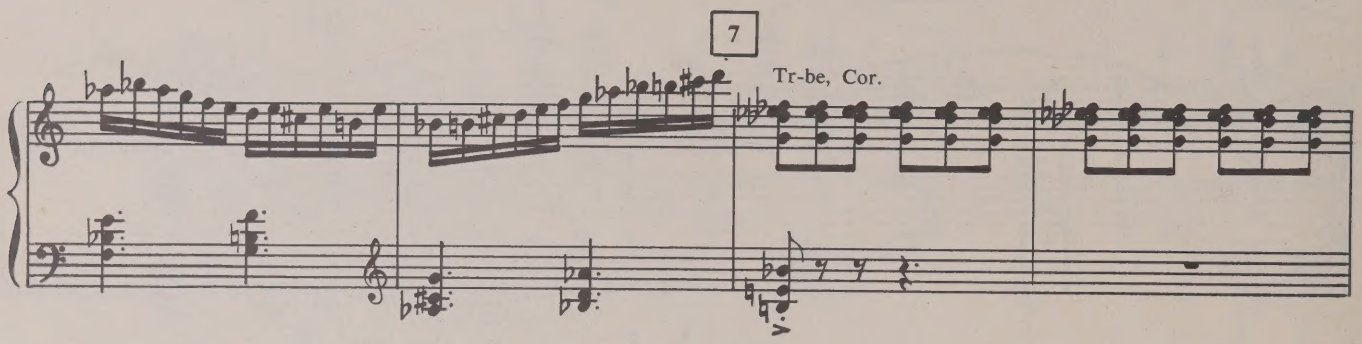
7
Tr-be, Cor.

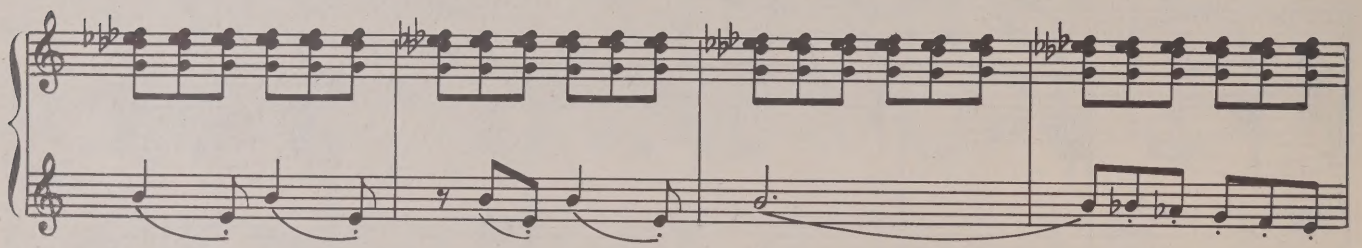

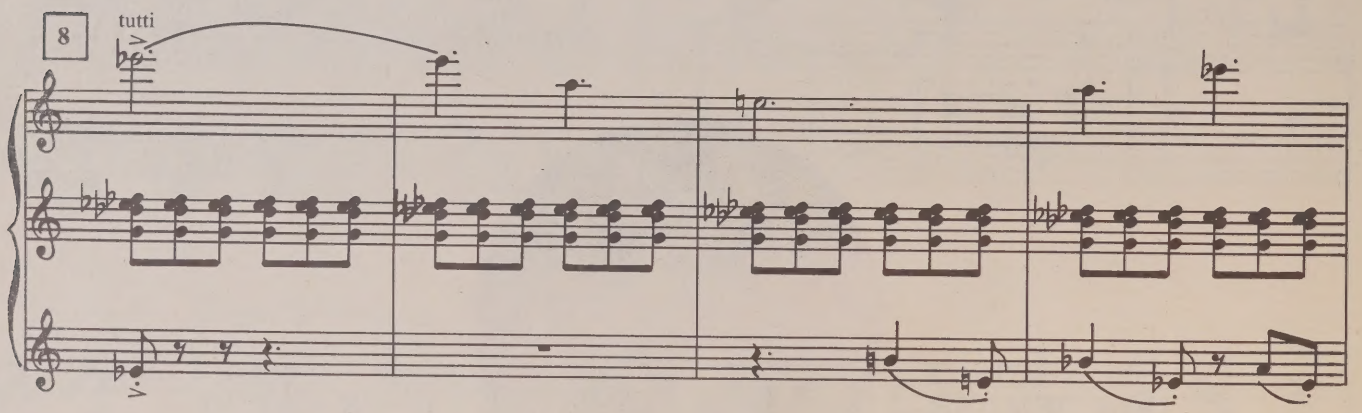
8
tutti

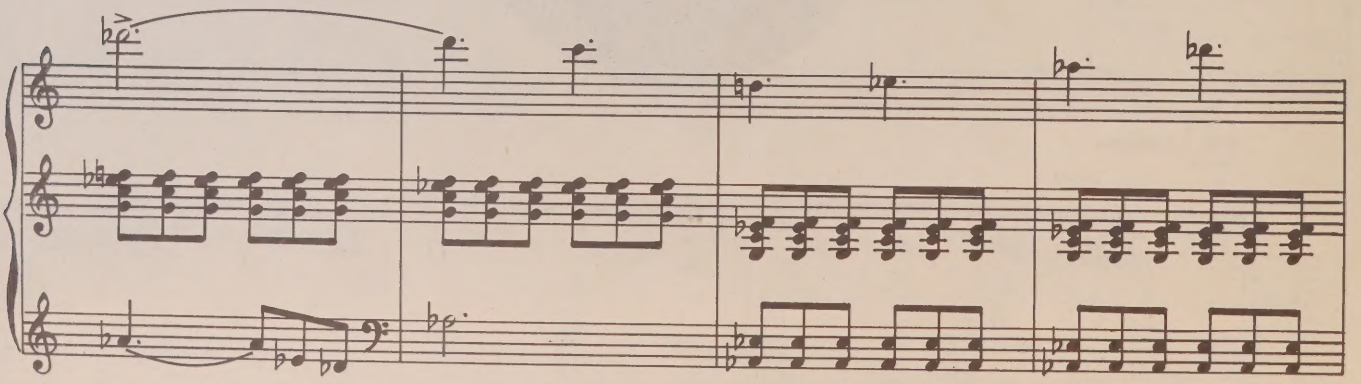

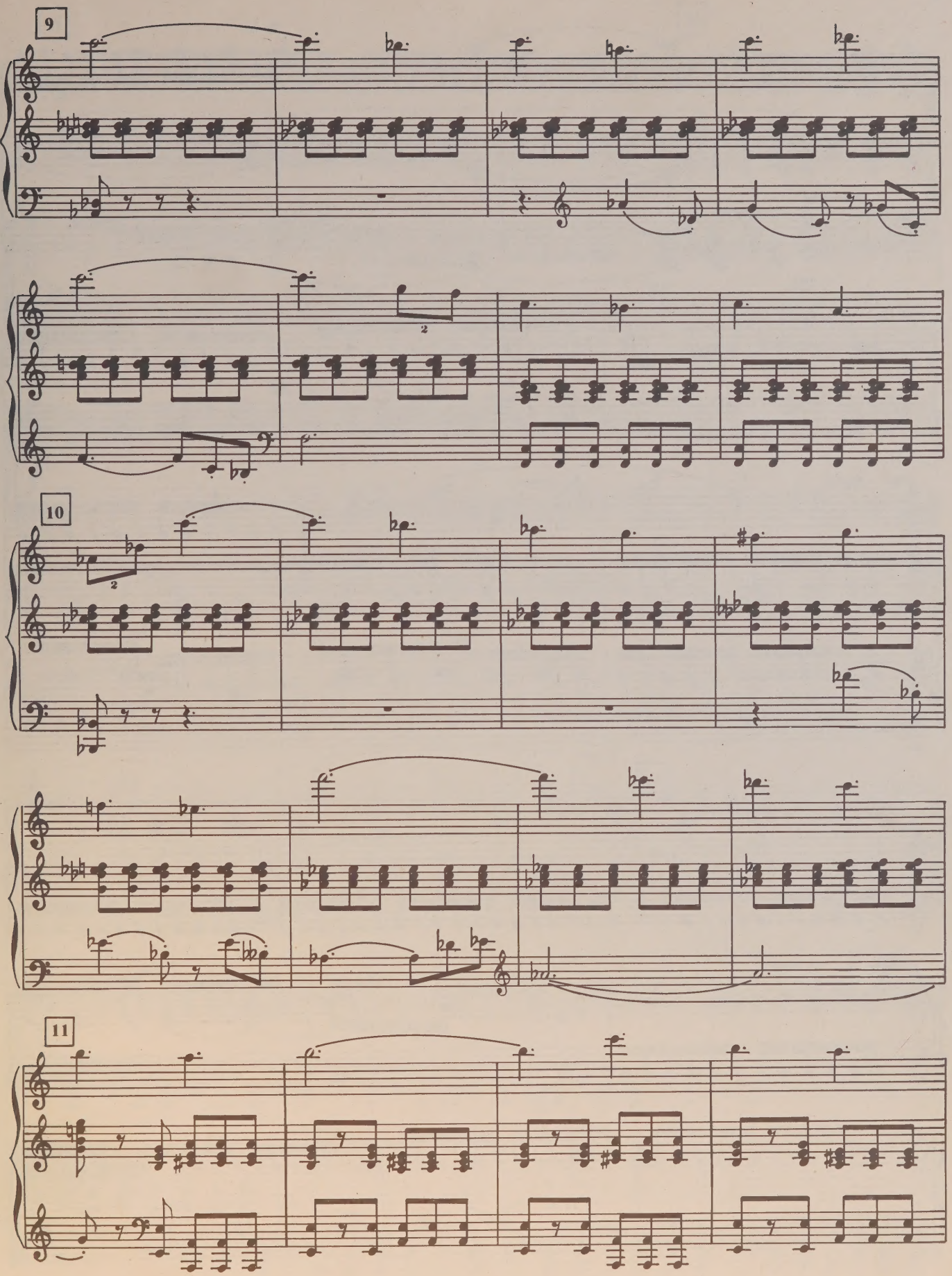
9
10
11

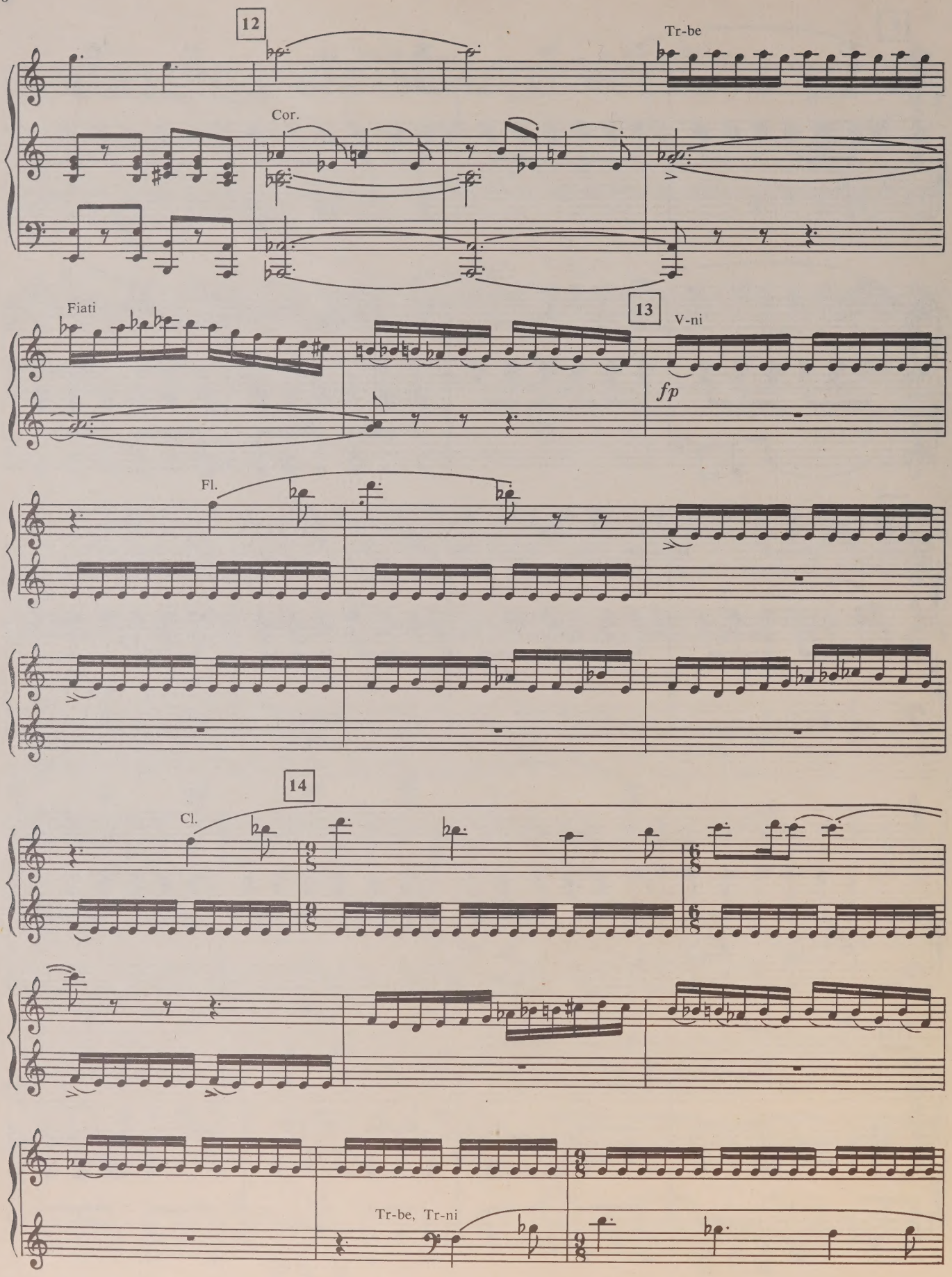
12
Tr-be
Cor.
Fiati
13
V-ni
fp
Fl.
14
Cl.
Tr-be, Tr-ni

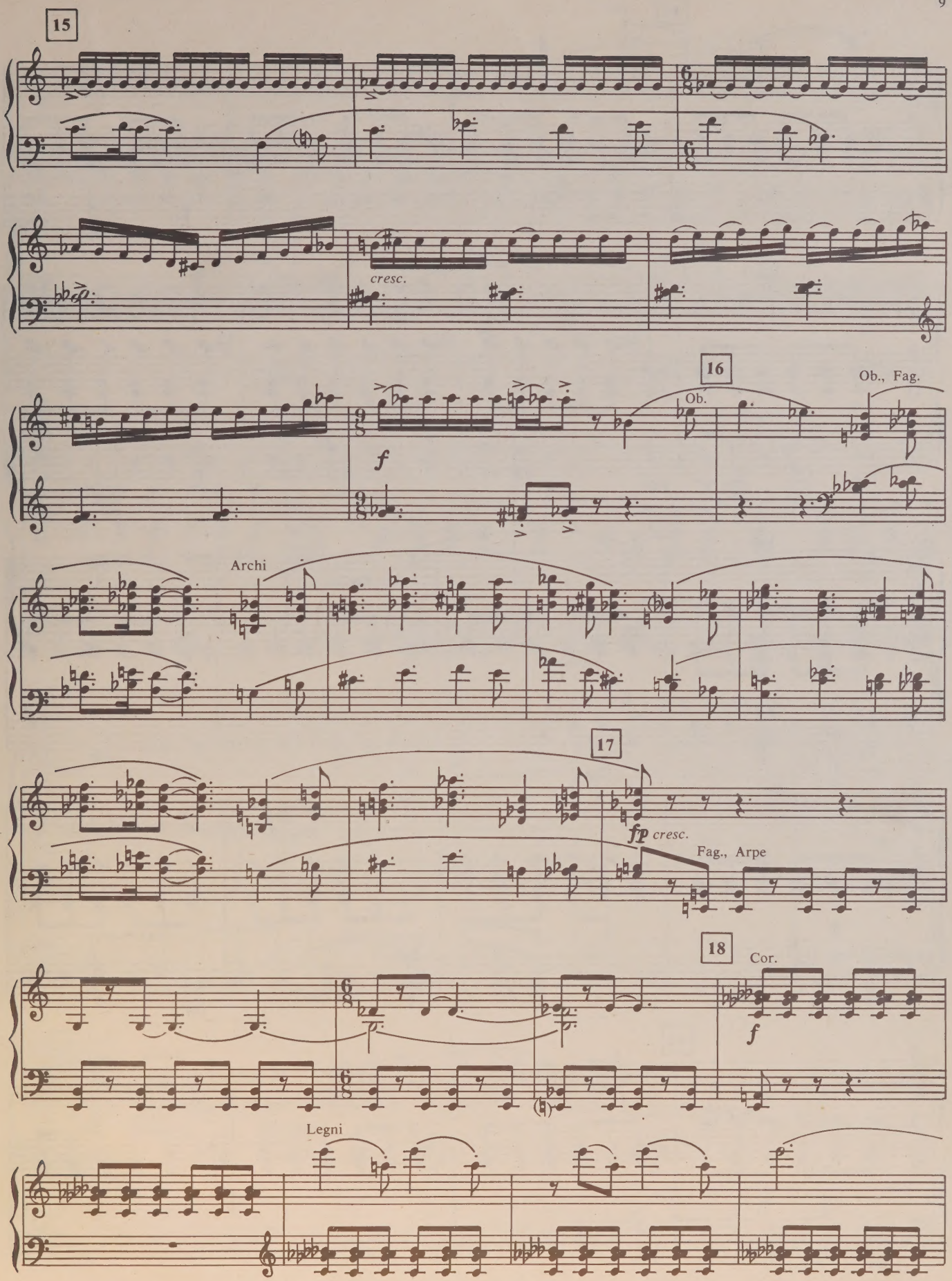
15
cresc.
16
Ob.
Ob., Fag.
f
Archi
17
fp cresc.
Fag., Arpe
18
Cor.
f
Legni

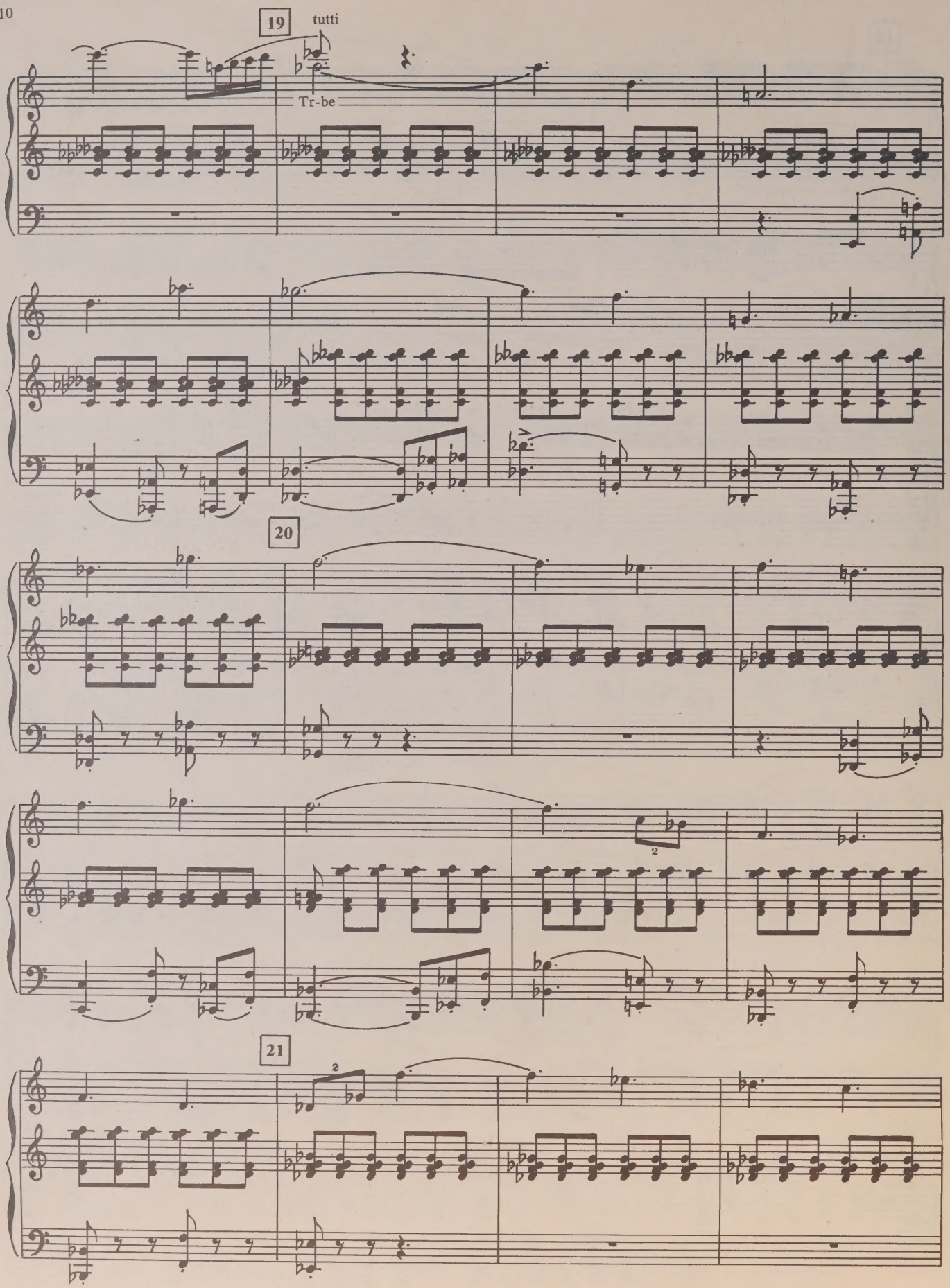
19
tutti
Tr-be
20
21

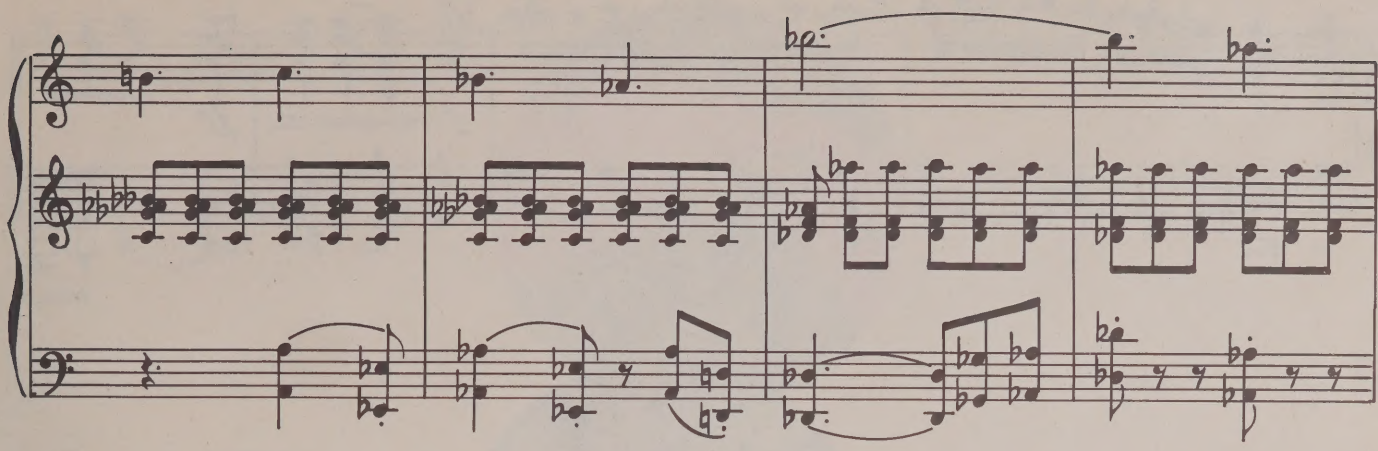

22

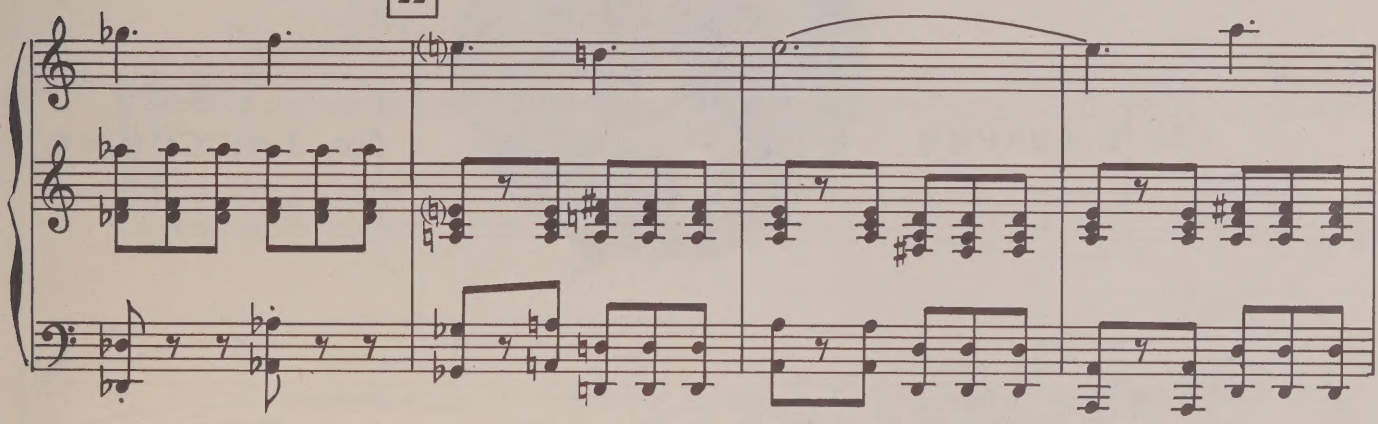

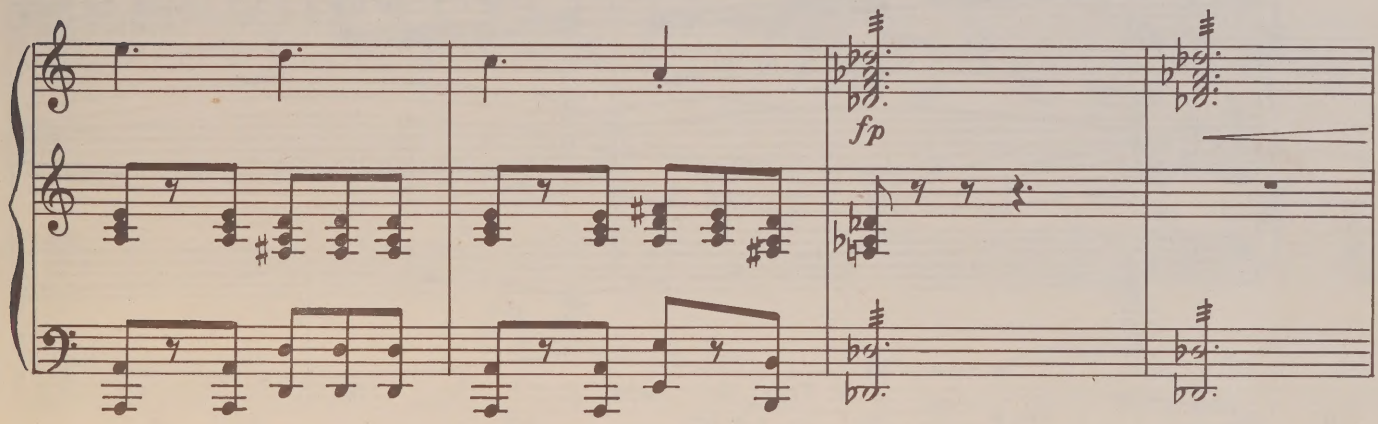

23 tutti
Legni, Archi

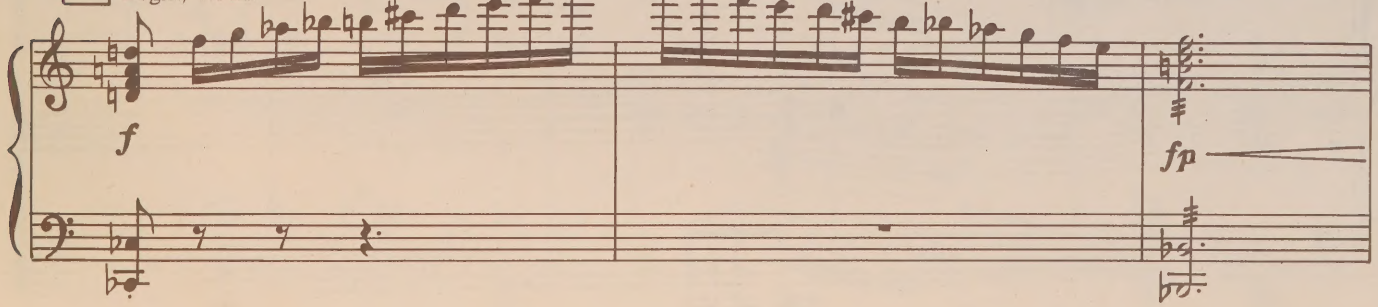

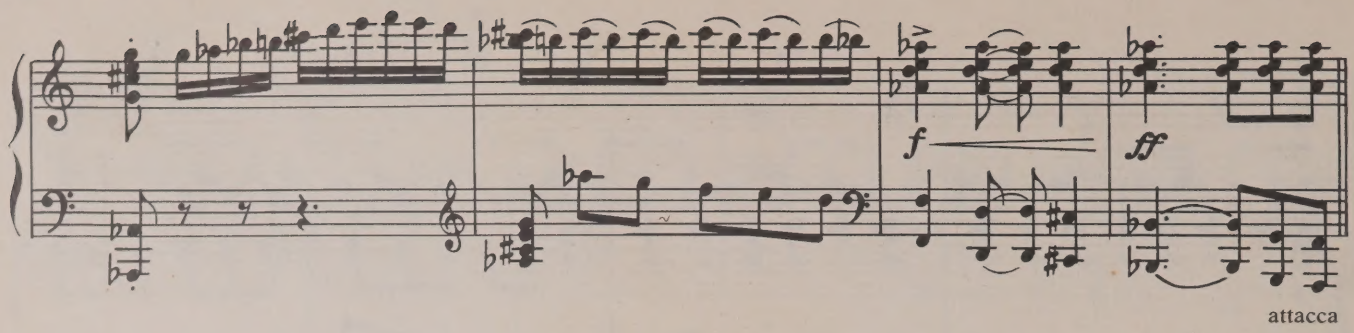

№ 2. АВАРИЯ

No. 2. ACCIDENT

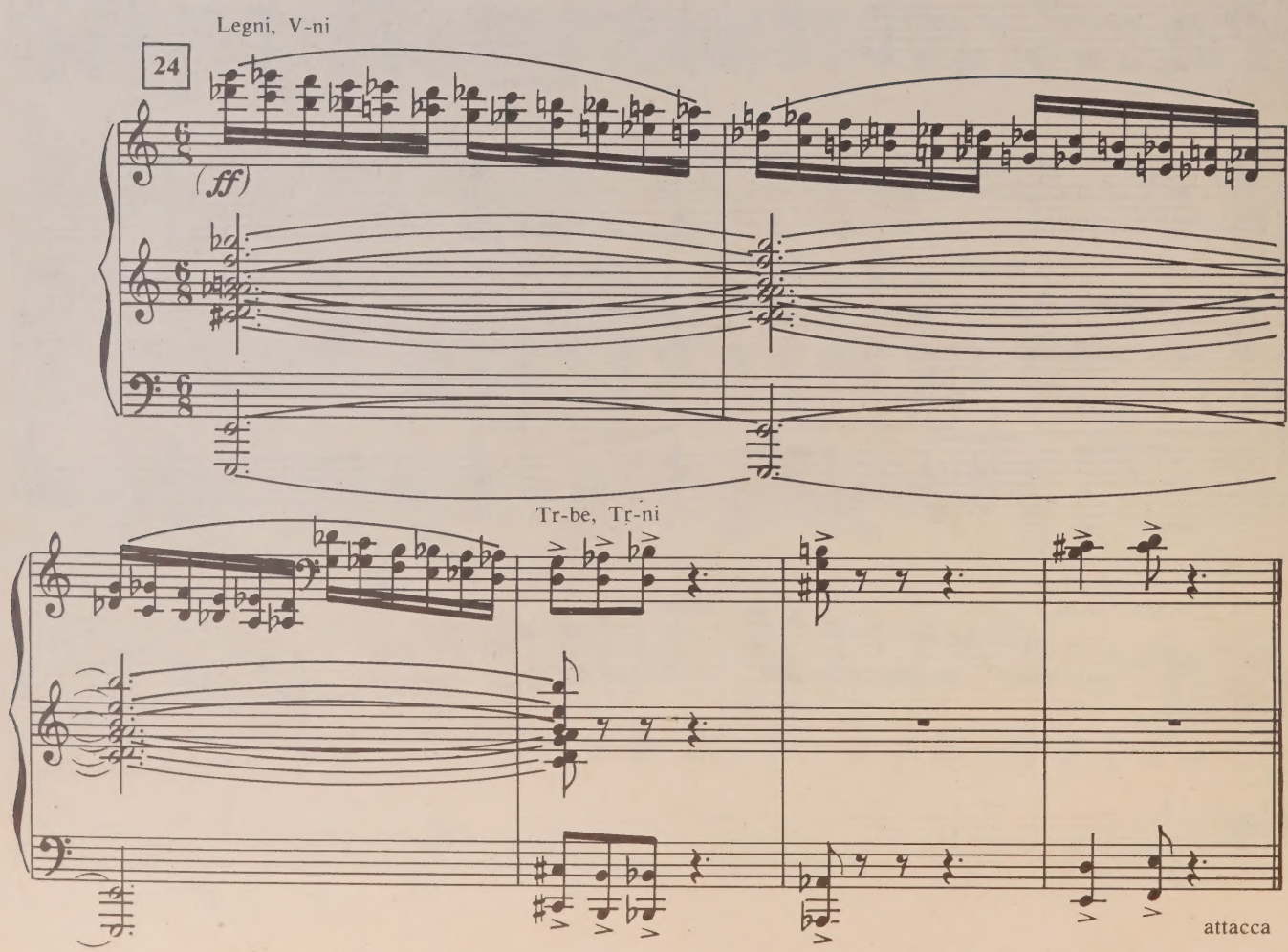

№ 3. ПУСТЫНЯ

No. 3. DESERT

Andante

Cl.

25

fp

Ob.

pp

26

Tr-ni

mf

p

Cl.
Fl.

Fag.

27

mf

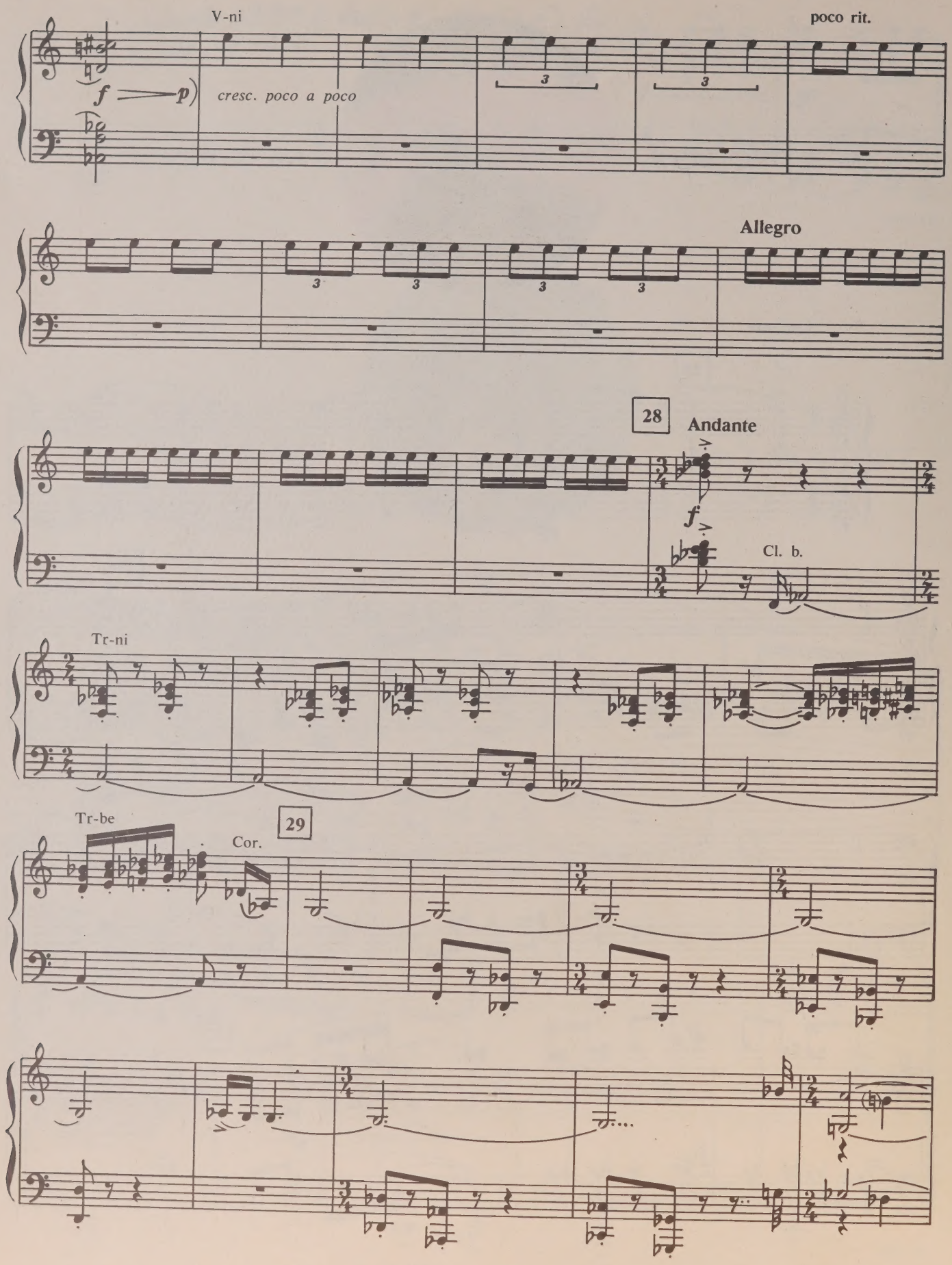
V-ni
poco rit.
f
p
cresc. poco a poco
Allegro
28
Andante
f
Cl. b.
Tr-ni
Tr-be
Cor.
29

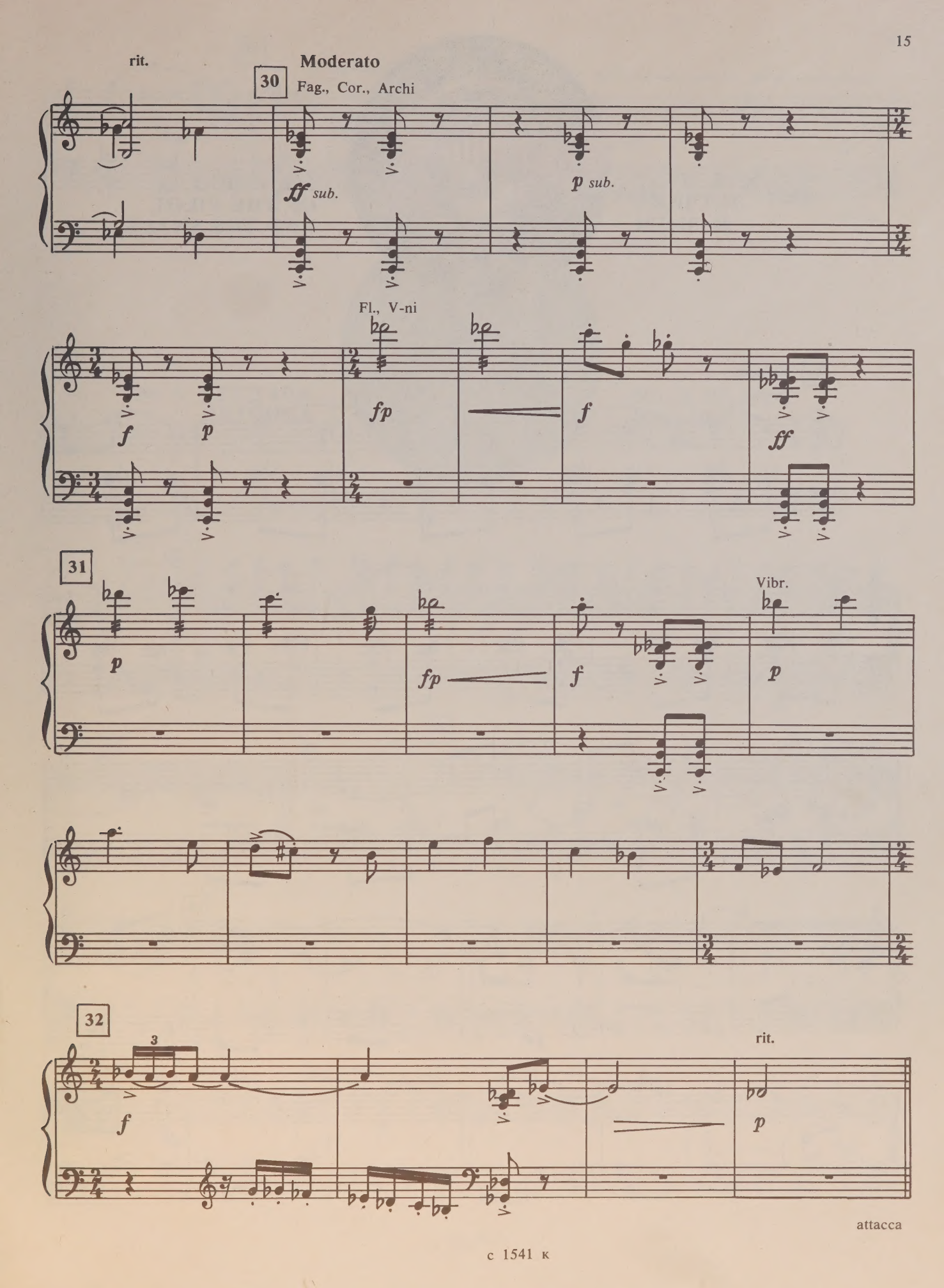
rit.
Moderato
30
Fag., Cor., Archi
ff sub.
p sub.
Fl., V-ni
f
p
fp
f
ff
31
p
fp
f
Vibr.
p
32
3
f
rit.
p
attacca

№ 4. ДУЭТ ЛЕТЧИКА И ЗМЕИ

No. 4. DUO OF THE PILOT AND THE SNAKE

33 **Andante**

Archi

34

cresc.

f

35

ff

36

C-ne

Fag.

fp

cresc.

f

attacca

№ 5. НЕУДАЧА ЛЕТЧИКА

No. 5. PILOT'S FAILURE

Allegro

tutti

37

f

dim.

38

V-ni

f sub.

39

Archi

cresc.

f

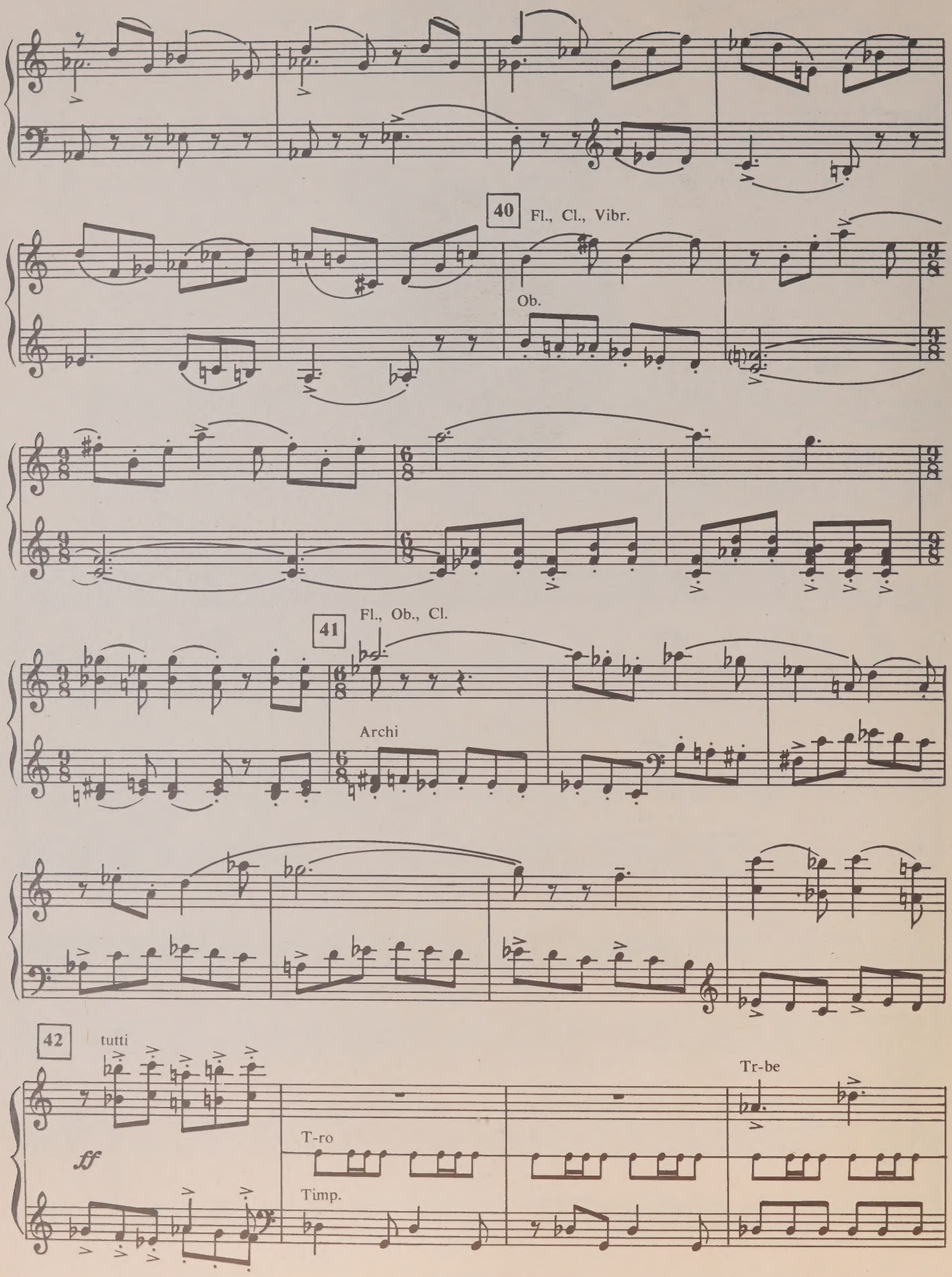
40
Fl., Cl., Vibr.
Ob.
41
Fl., Ob., Cl.
Archi
42
tutti
ff
T-ro
Timp.
Tr-be

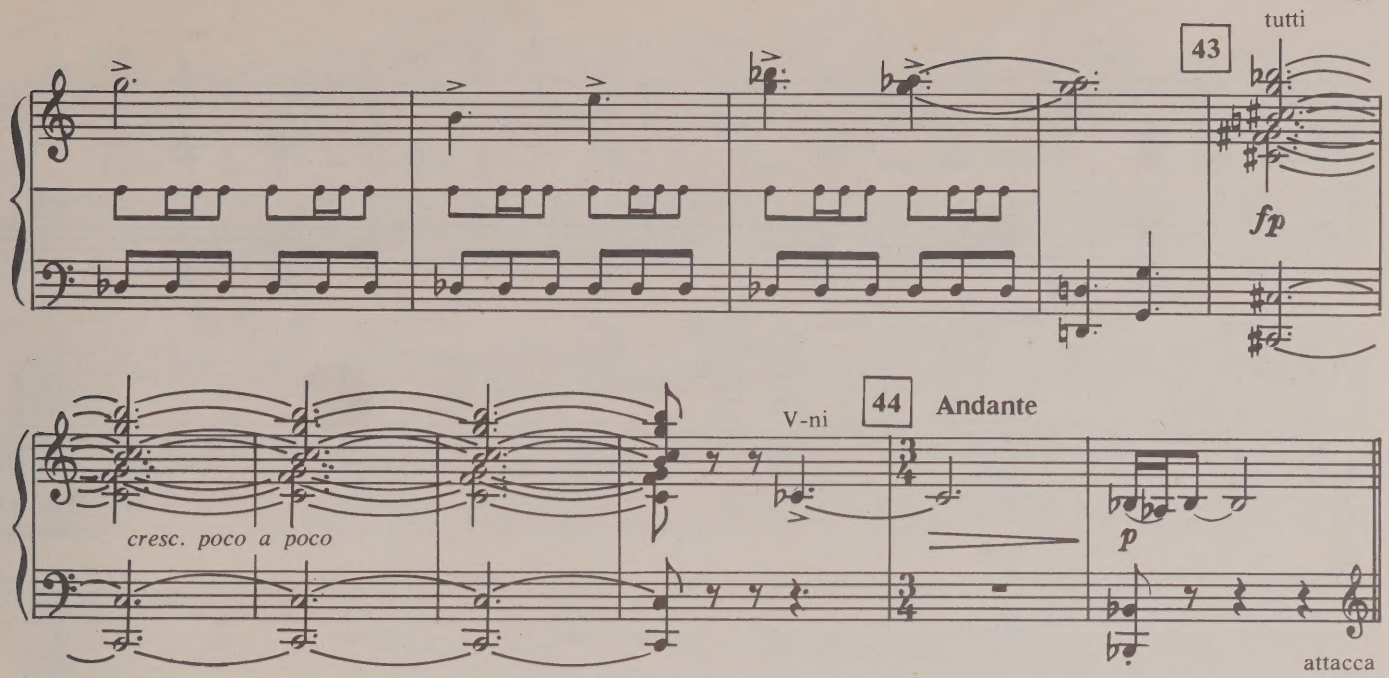

№ 6. ПОЯВЛЕНИЕ МАЛЕНЬКОГО ПРИНЦА

No. 6. APPEARANCE OF THE LITTLE PRINCE

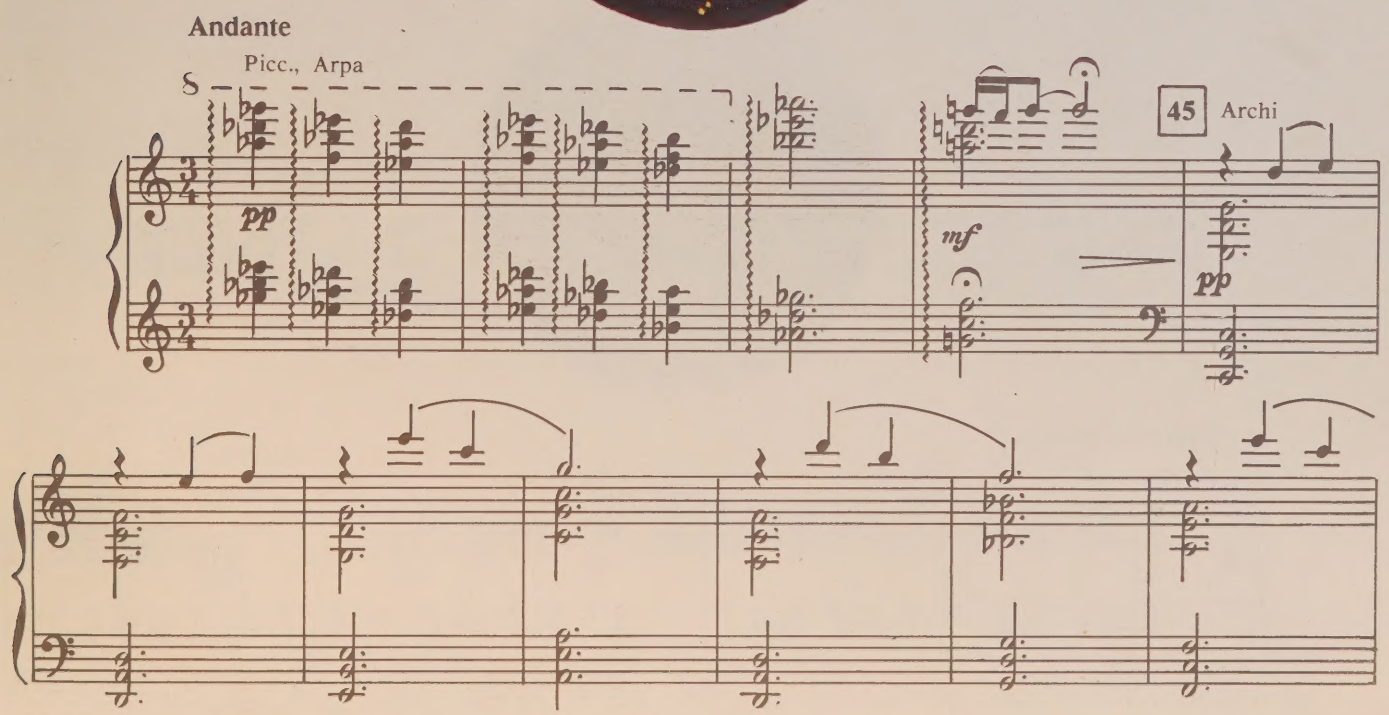

46

V-no solo

47

Archi

rit.

f

pp

№ 7. РАССКАЗ МАЛЕНЬКОГО ПРИНЦА

No. 7. THE STORY OF THE LITTLE PRINCE

Tempo di Marcia

Picc.

T-ro *mf*

48

49

Fag.

Cl. b.

Fl.

rit.

T-ro

mf

attacca

ТАНЕЦ БАОБАБОВ

THE DANCE OF BAOBABES

50 a tempo

Archi

Cl.

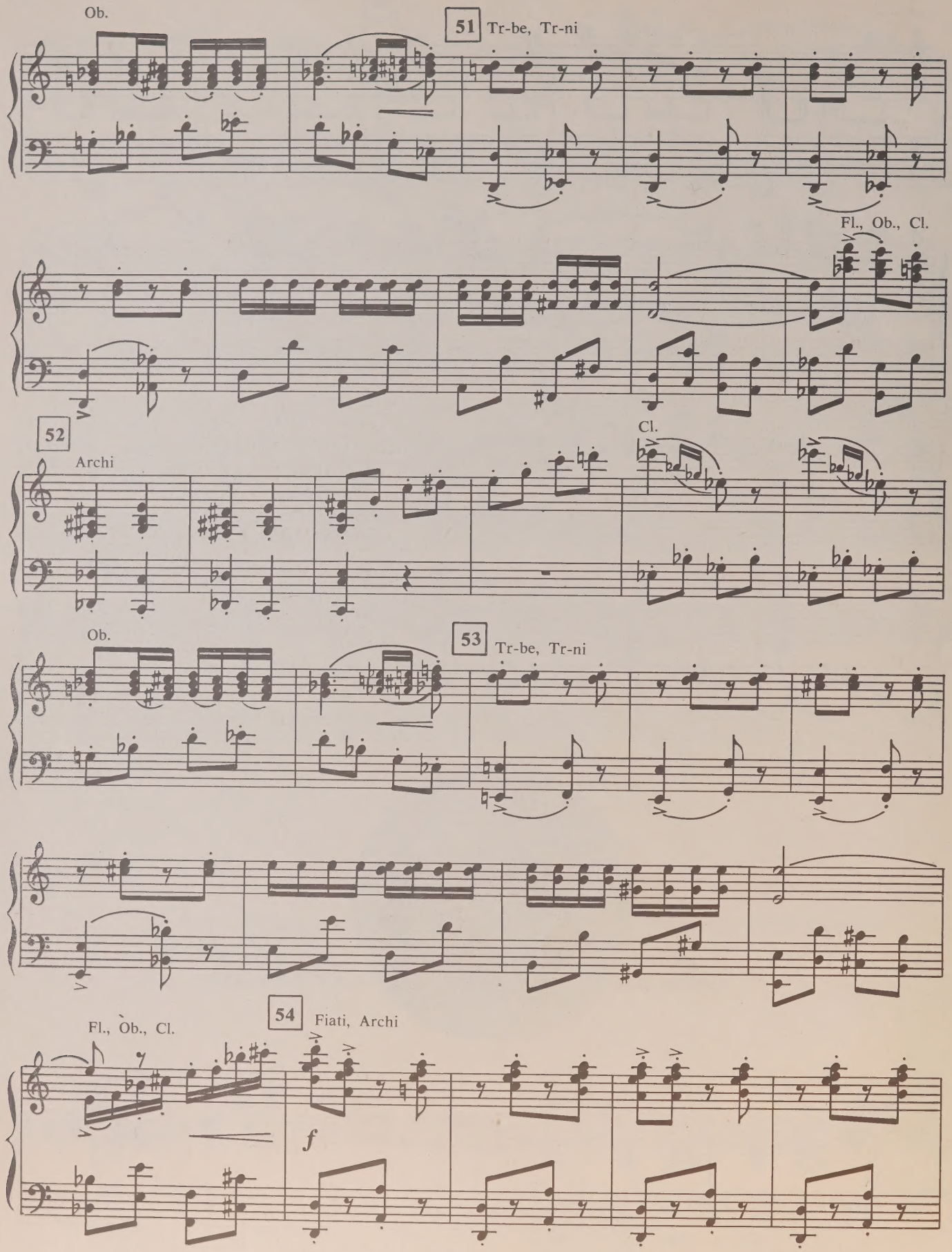
Ob.
51
Tr-be, Tr-ni
Fl., Ob., Cl.
52
Archi
Cl.
Ob.
53
Tr-be, Tr-ni
Fl., Ob., Cl.
54
Fiati, Archi
f

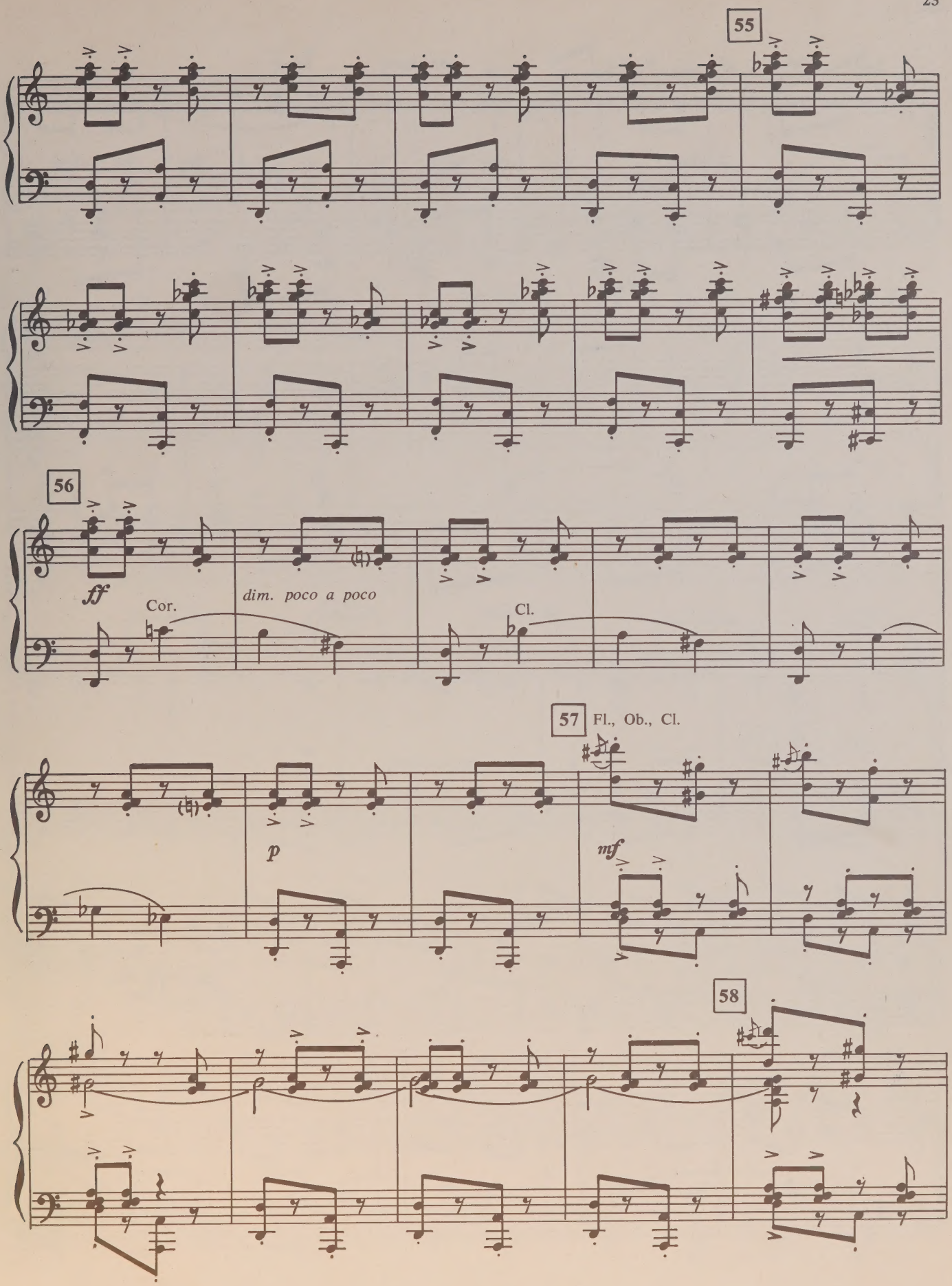
55
56
ff
Cor.
dim. poco a poco
Cl.
57
Fl., Ob., Cl.
p
mf
58

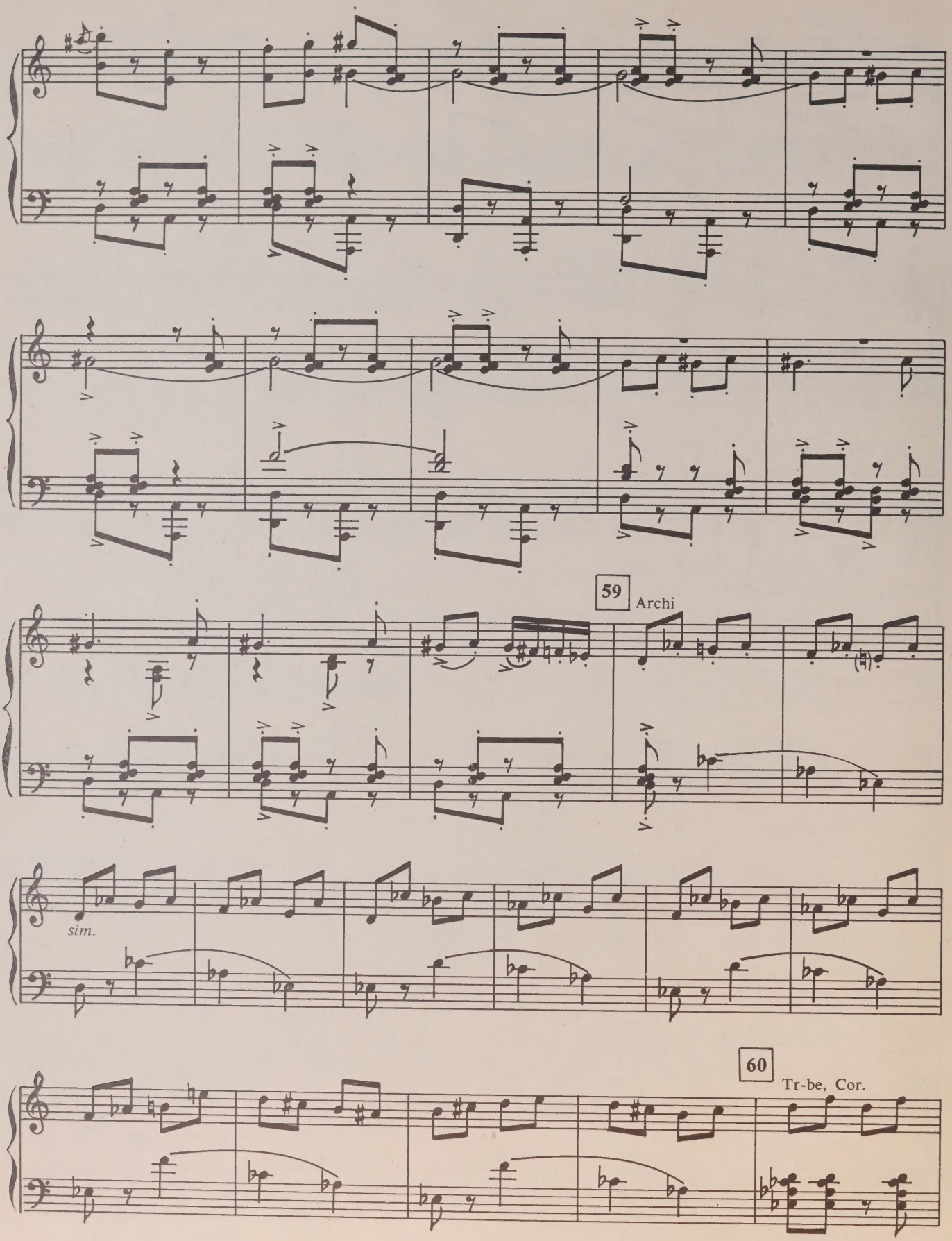
59
Archi
sim.
60
Tr-be, Cor.

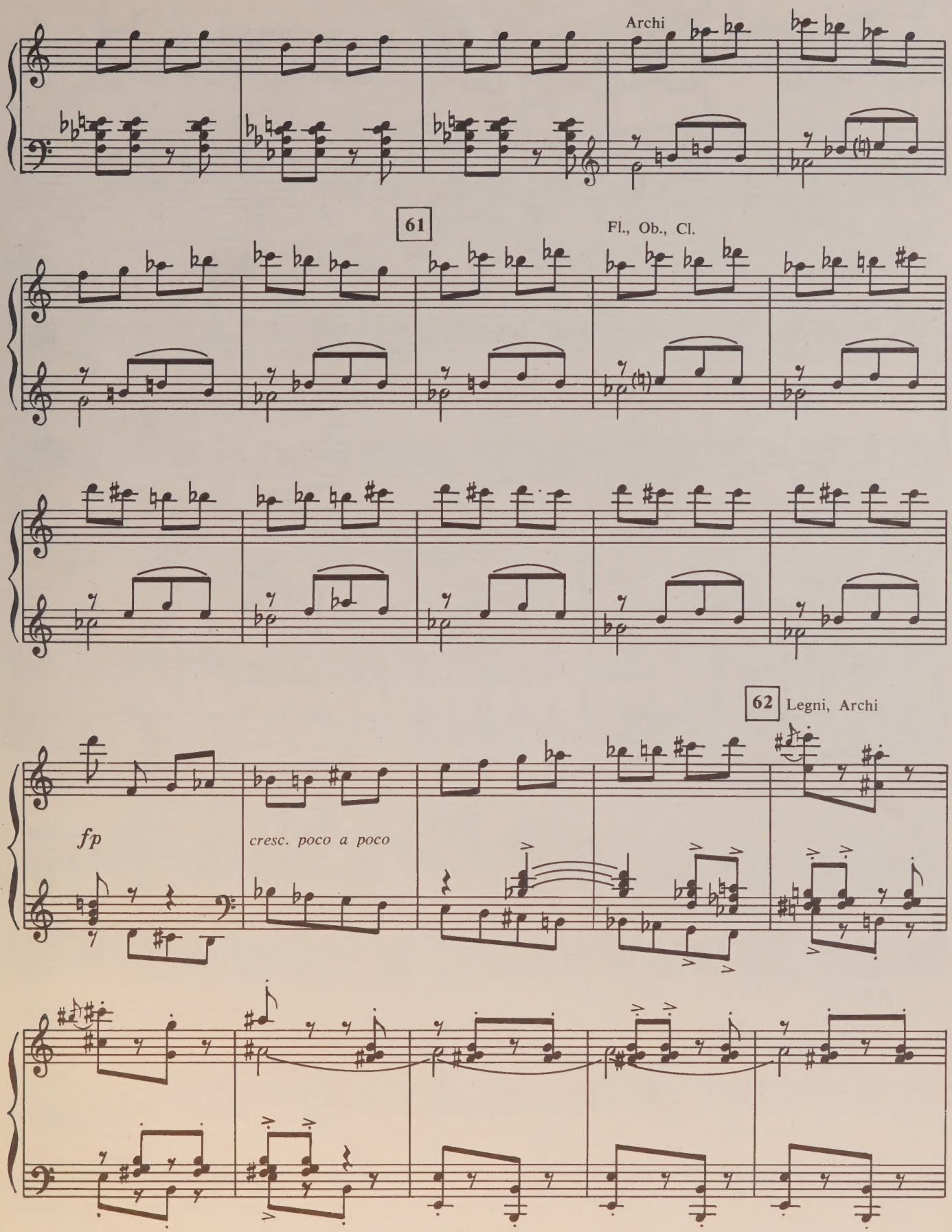
Archi
61
Fl., Ob., Cl.
62
Legni, Archi
fp
cresc. poco a poco

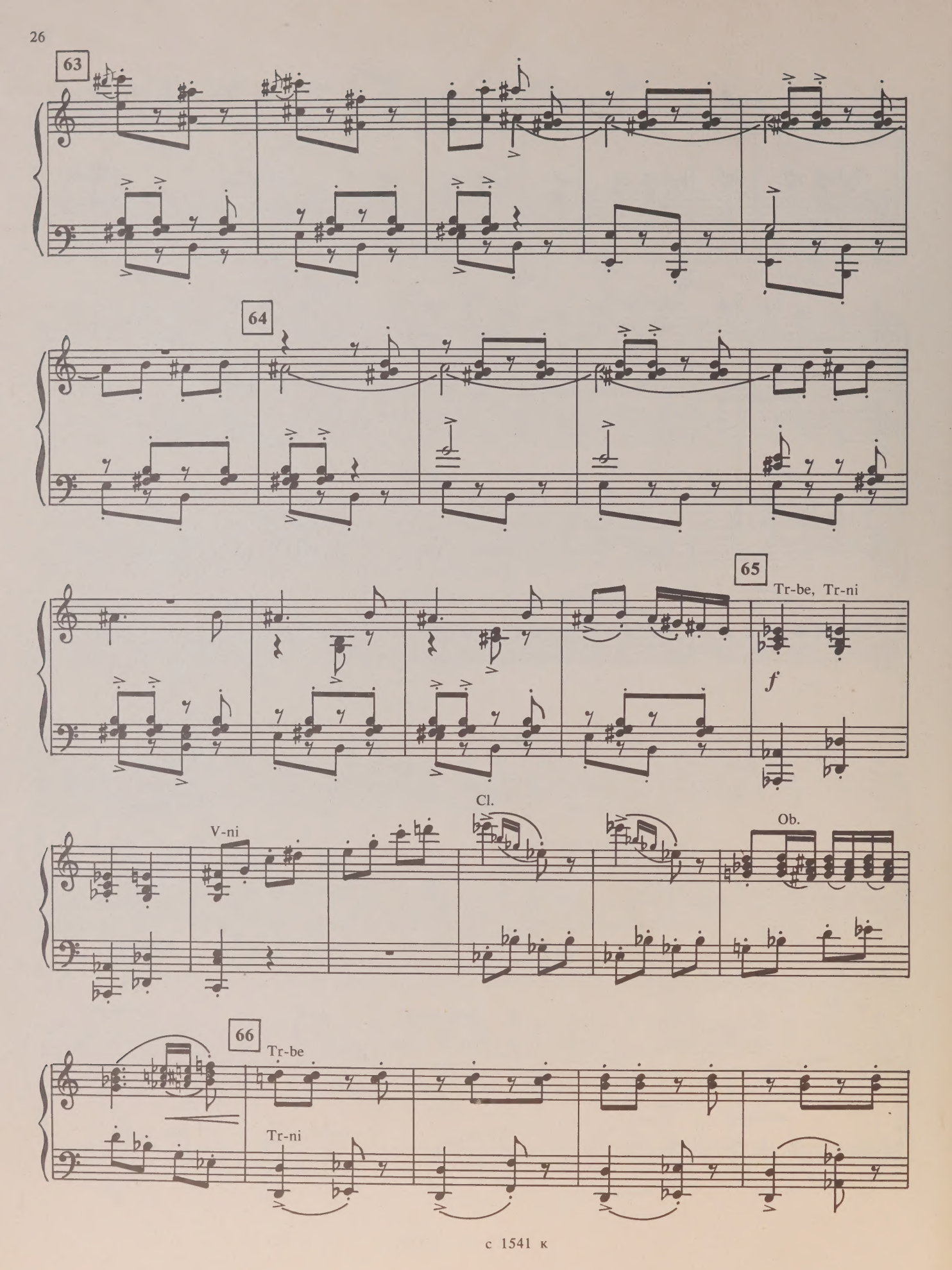
63
64
65
Tr-be, Tr-ni
f
V-ni
Cl.
Ob.
66
Tr-be
Tr-ni

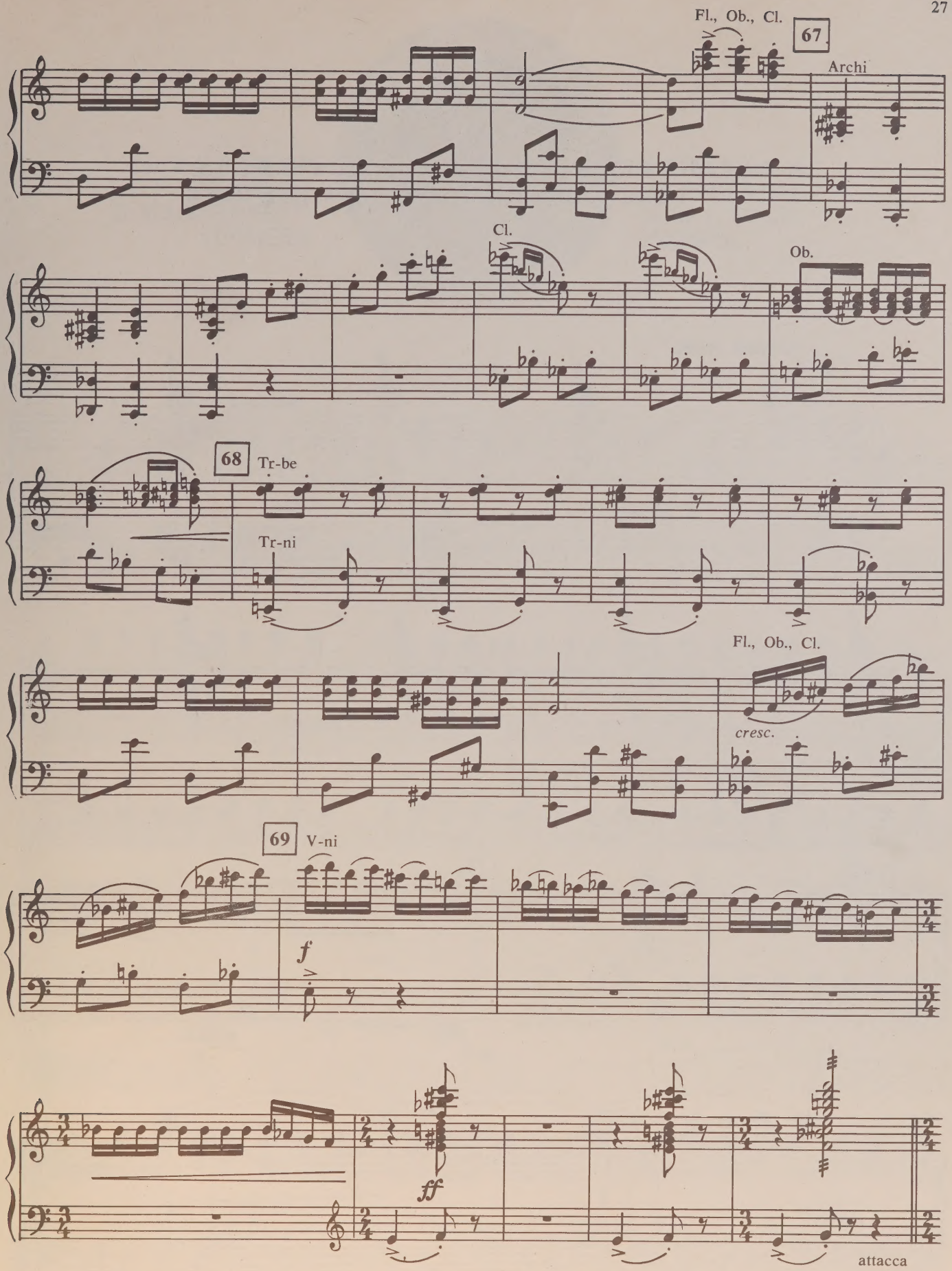
Fl., Ob., Cl.
67
Archi
Cl.
Ob.
68
Tr-be
Tr-ni
Fl., Ob., Cl.
cresc.
69
V-ni
f
ff
attacca

ПОЯВЛЕНИЕ РОЗЫ

APPEARANCE OF THE ROSE

Andante molto

70

(V-ni)

dim.

pp

Cl. solo

71

Ob.

cresc.

Fl.

Picc.

Cor. solo

p

attacca

№ 8. АДАЖИО РОЗЫ И МАЛЕНЬКОГО ПРИНЦА

No. 8. ADAGIO OF THE ROSE AND LITTLE PRINCE

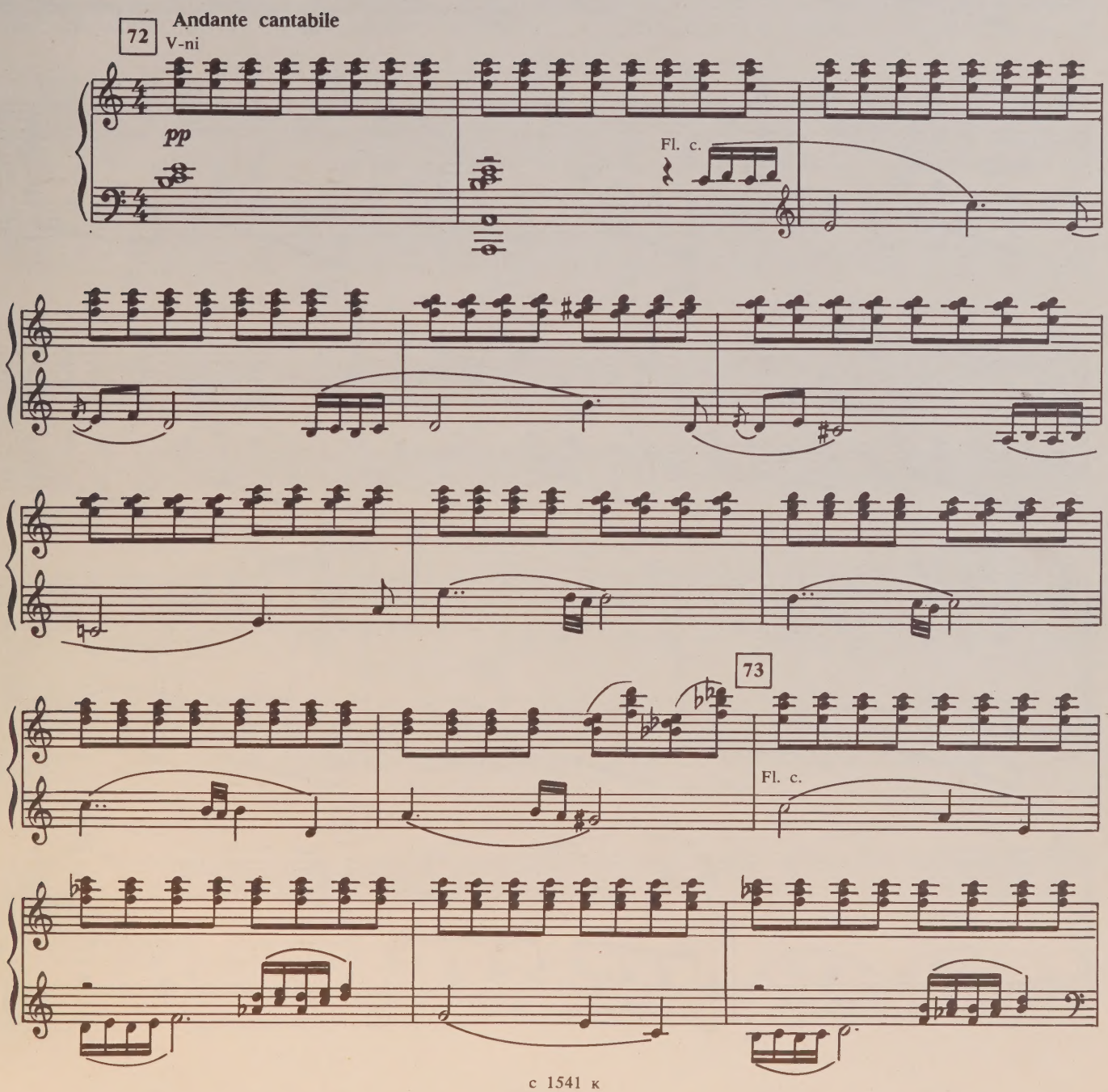

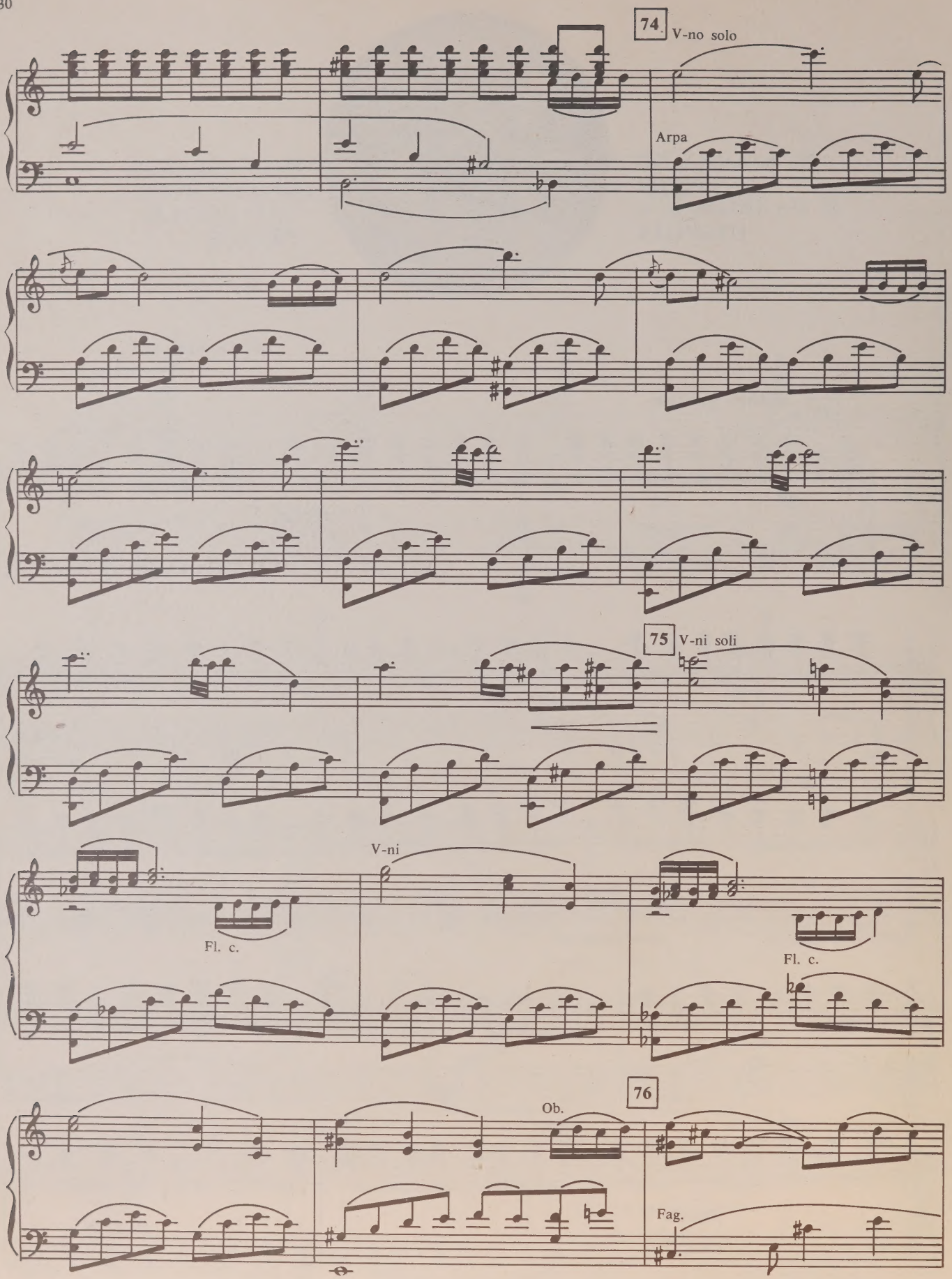
74
V-no solo
Arpa
75
V-ni soli
V-ni
Fl. c.
Fl. c.
76
Ob.
Fag.

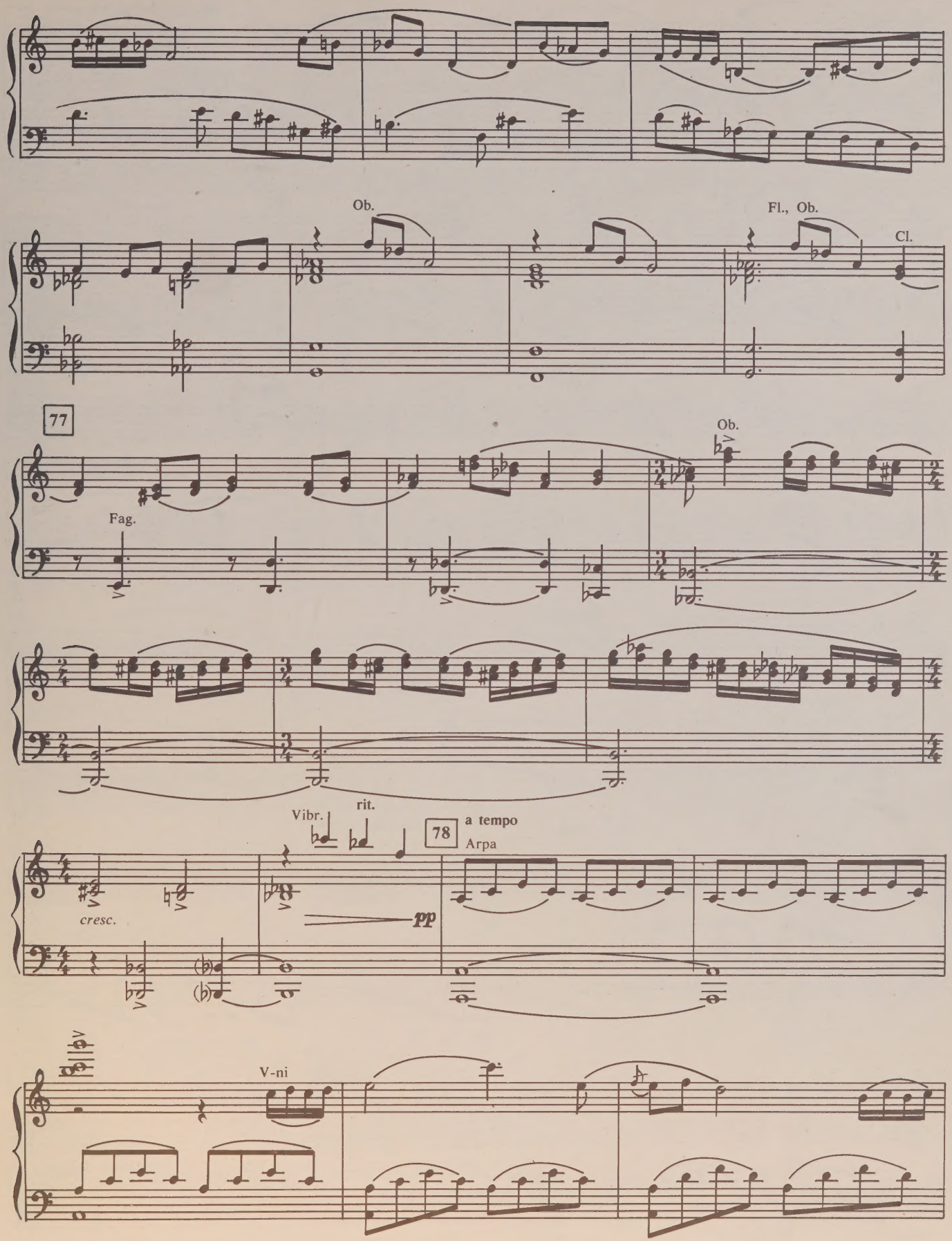
Ob.
Fl., Ob.
Cl.
77
Fag.
Ob.
Vibr.
rit.
78
a tempo
Arpa
cresc.
pp
V-ni

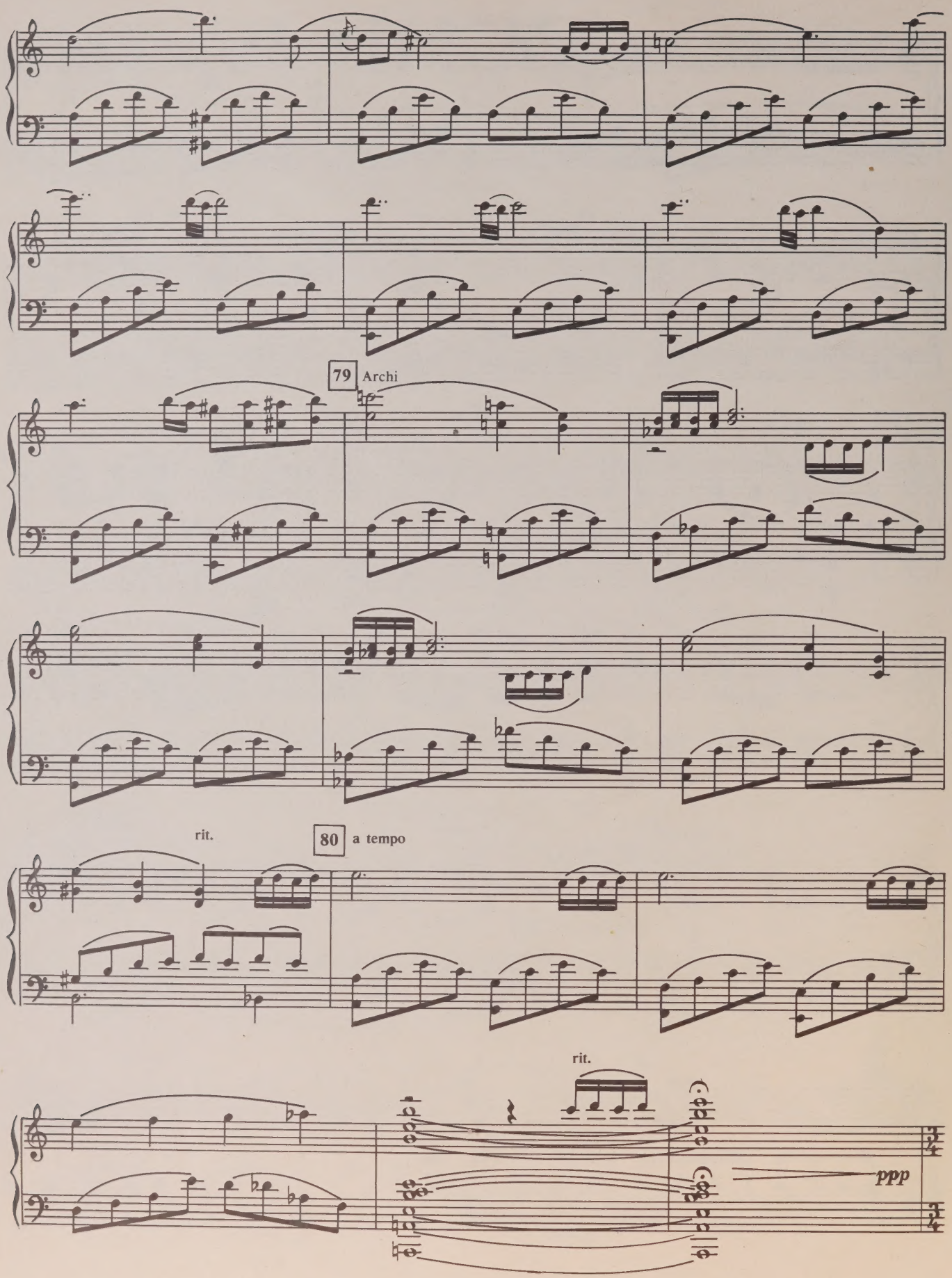
79
Archi
rit.
80
a tempo
rit.
ppp

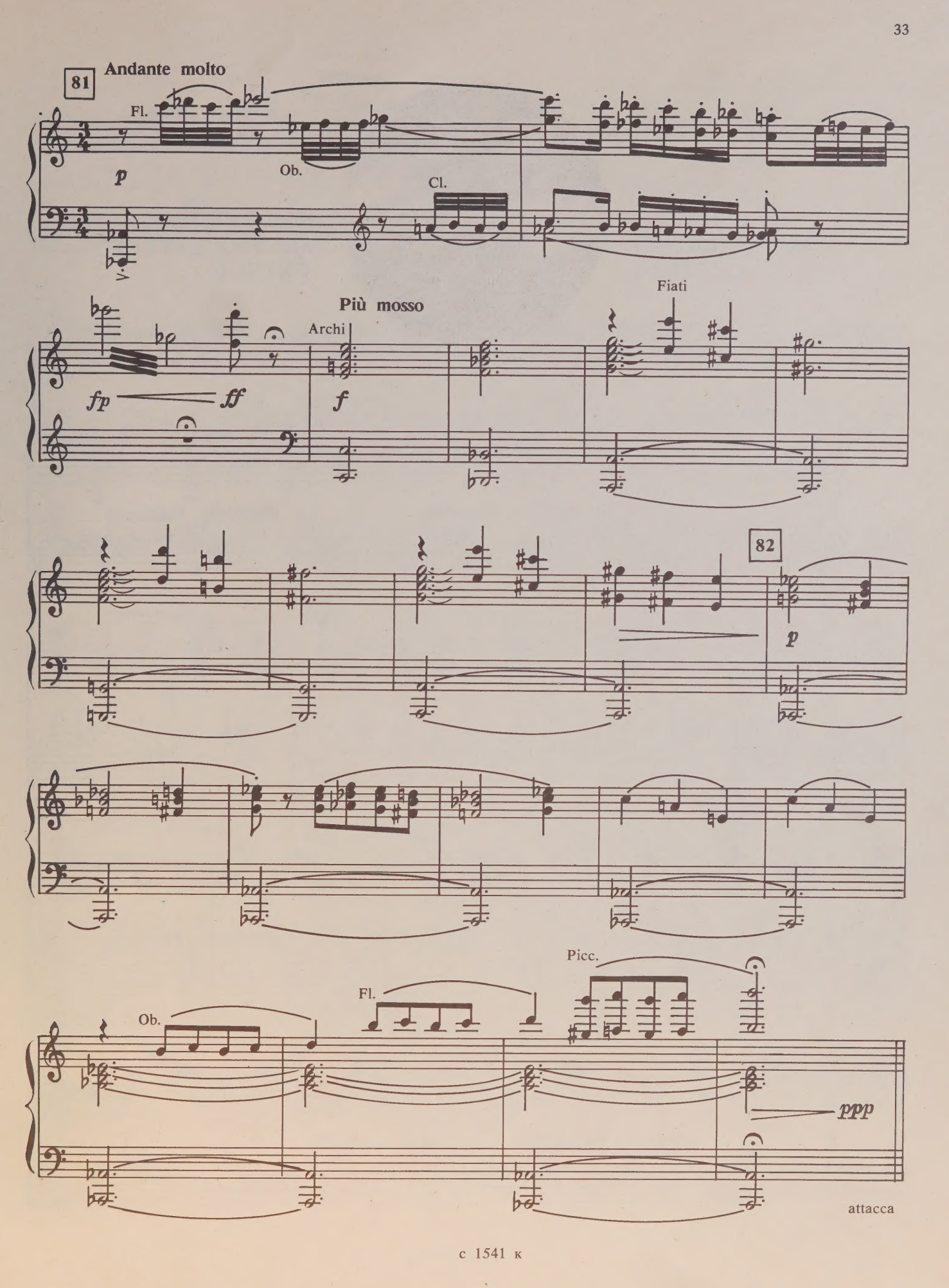
81
Andante molto
Fl.
Ob.
Cl.
p
Più mosso
Archi
fp
ff
f
Fiati
82
p
Ob.
Fl.
Picc.
ppp
attacca

№ 9. ПОЛЕТ МАЛЕНЬКОГО ПРИНЦА

No. 9. THE FLIGHT OF THE LITTLE PRINCE

Allegretto

Tr-be

f

cresc. poco a poco

83

Tr-ni, C-ne

f

84

poco accel.

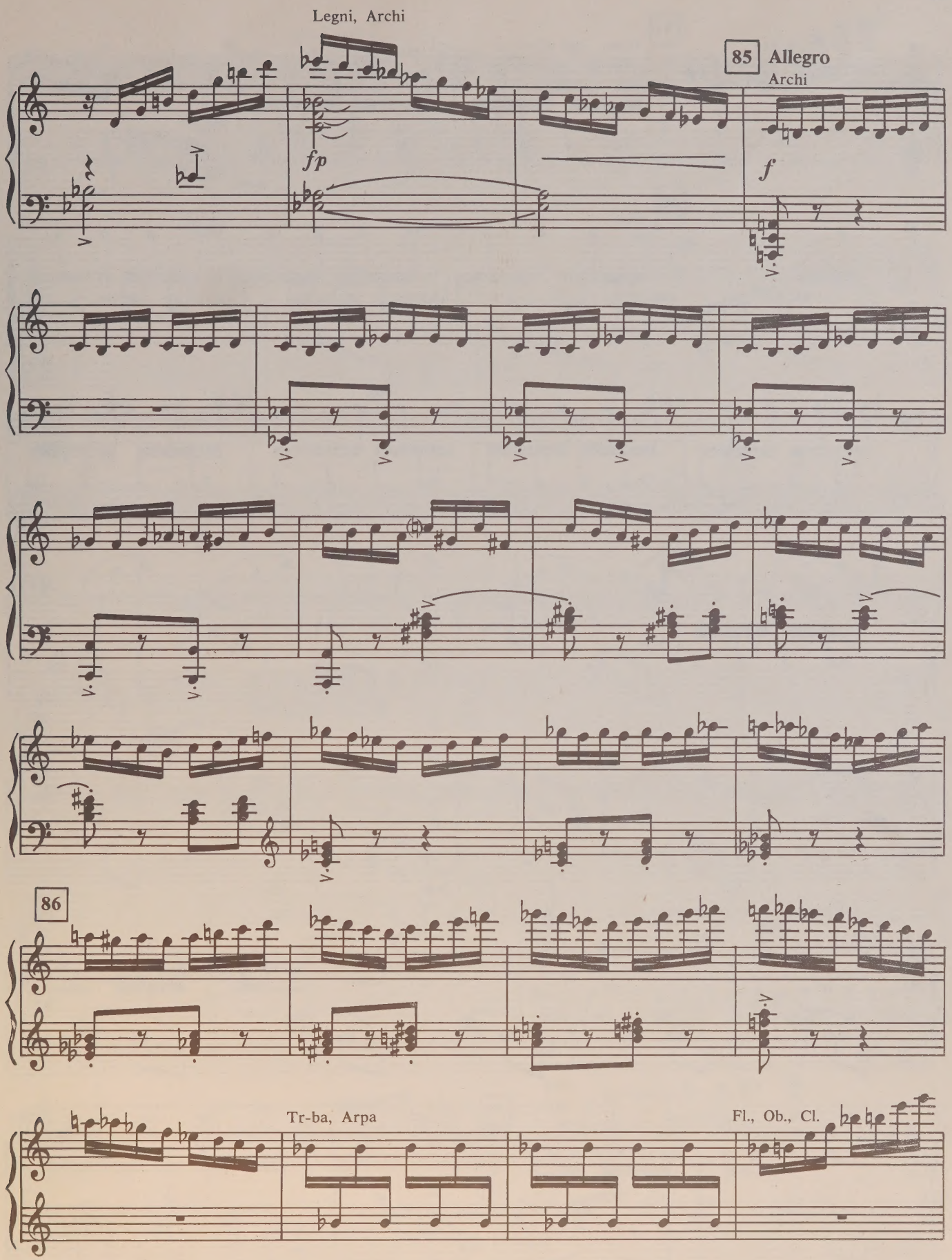
Legni, Archi
85
Allegro
Archi
fp
f
86
Tr-ba, Arpa
Fl., Ob., Cl.

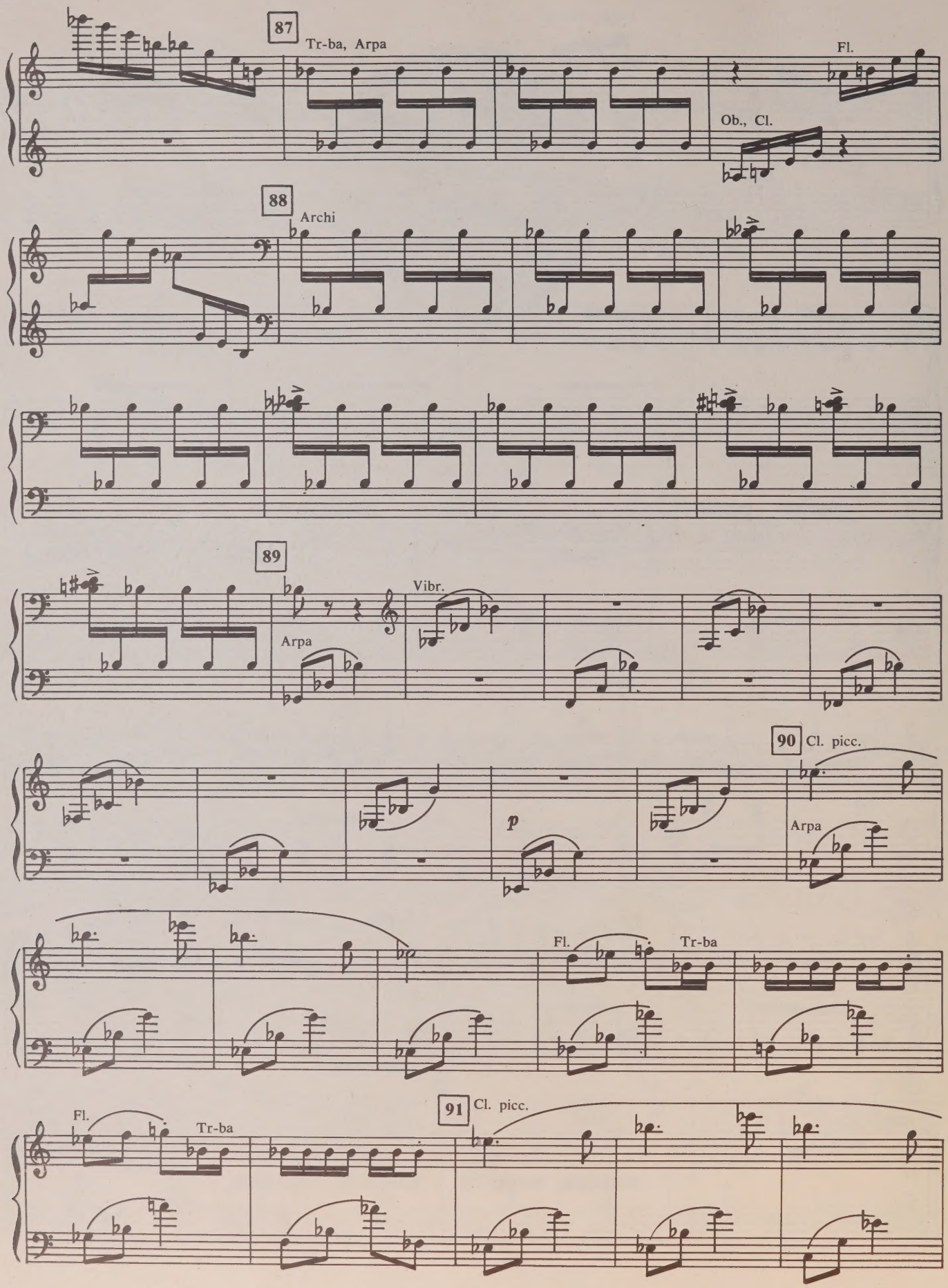
87
Tr-ba, Arpa
Fl.
Ob., Cl.
88
Archi
89
Arpa
Vibr.
90
Cl. picc.
p
Arpa
Fl.
Tr-ba
91
Cl. picc.
Fl.
Tr-ba

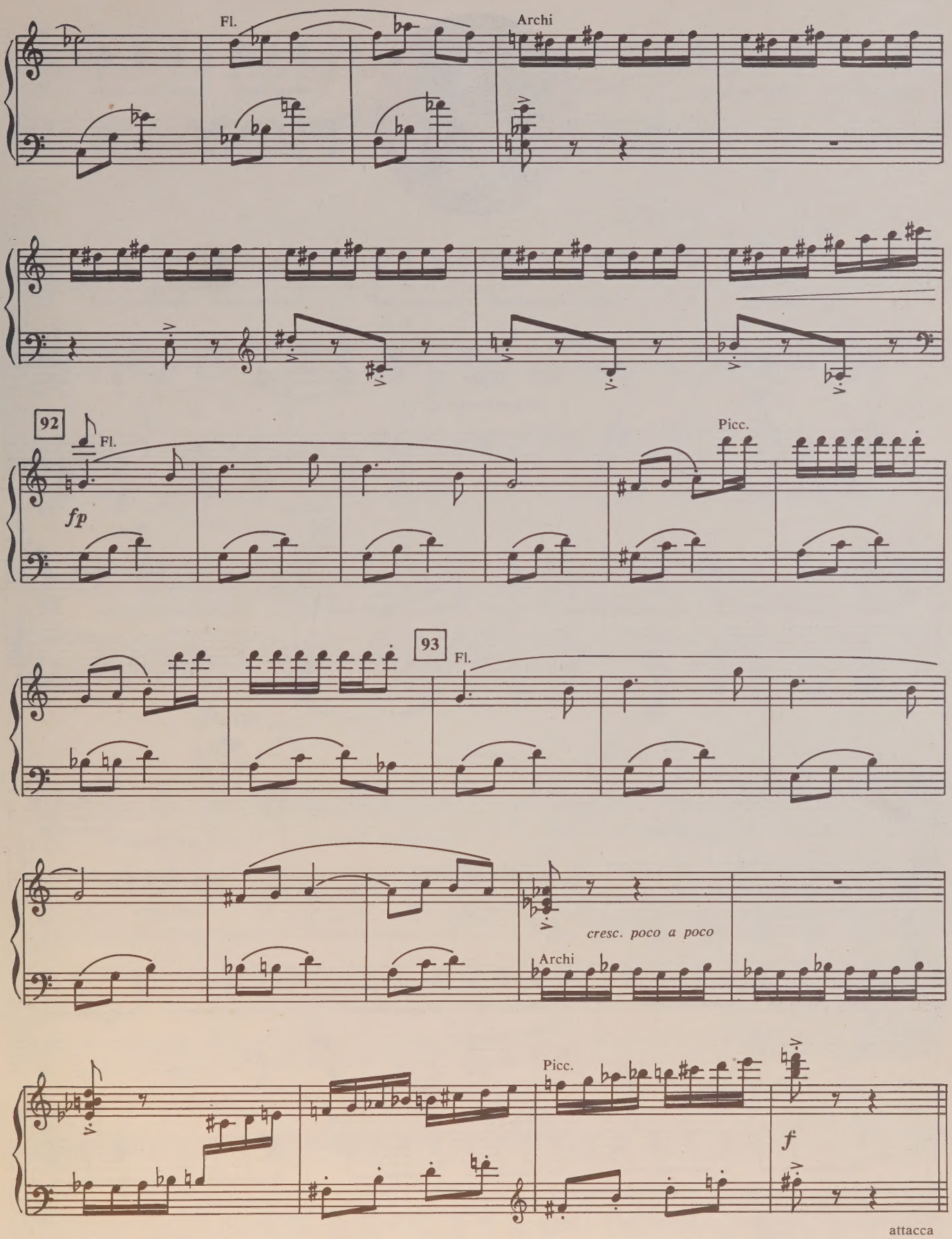
Fl.
Archi
92
Fl.
fp
Picc.
93
Fl.
cresc. poco a poco
Archi
Picc.
f
attacca

ПЛАНЕТА КОРОЛЯ

THE KING'S PLANET

94 Andante

Cor., Tr-ni

mf

Tr-be

ff

95

Picc.

p

Archi

96 Allegretto

mf

Ob., Cl.

sim.

Cl. b.

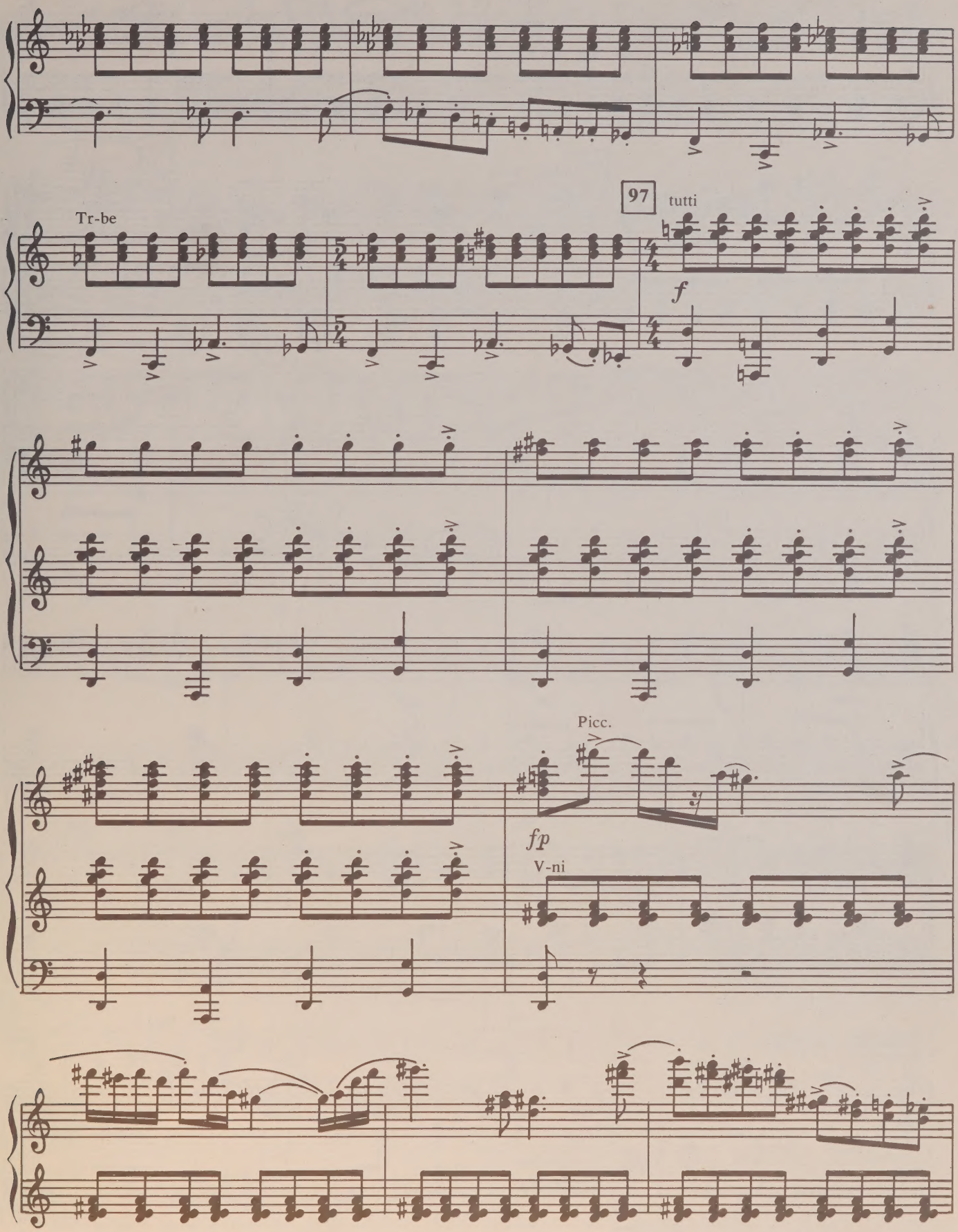
Tr-be
97
tutti
f
Picc.
fp
V-ni

V-ni

98 Legni, Archi

f

Meno mosso

Cl. picc.

mf

Cl.

Cl. b.

99 Più mosso

Archi

p

cresc.

f

dim.

mf

100 Fl., Ob., Cl.

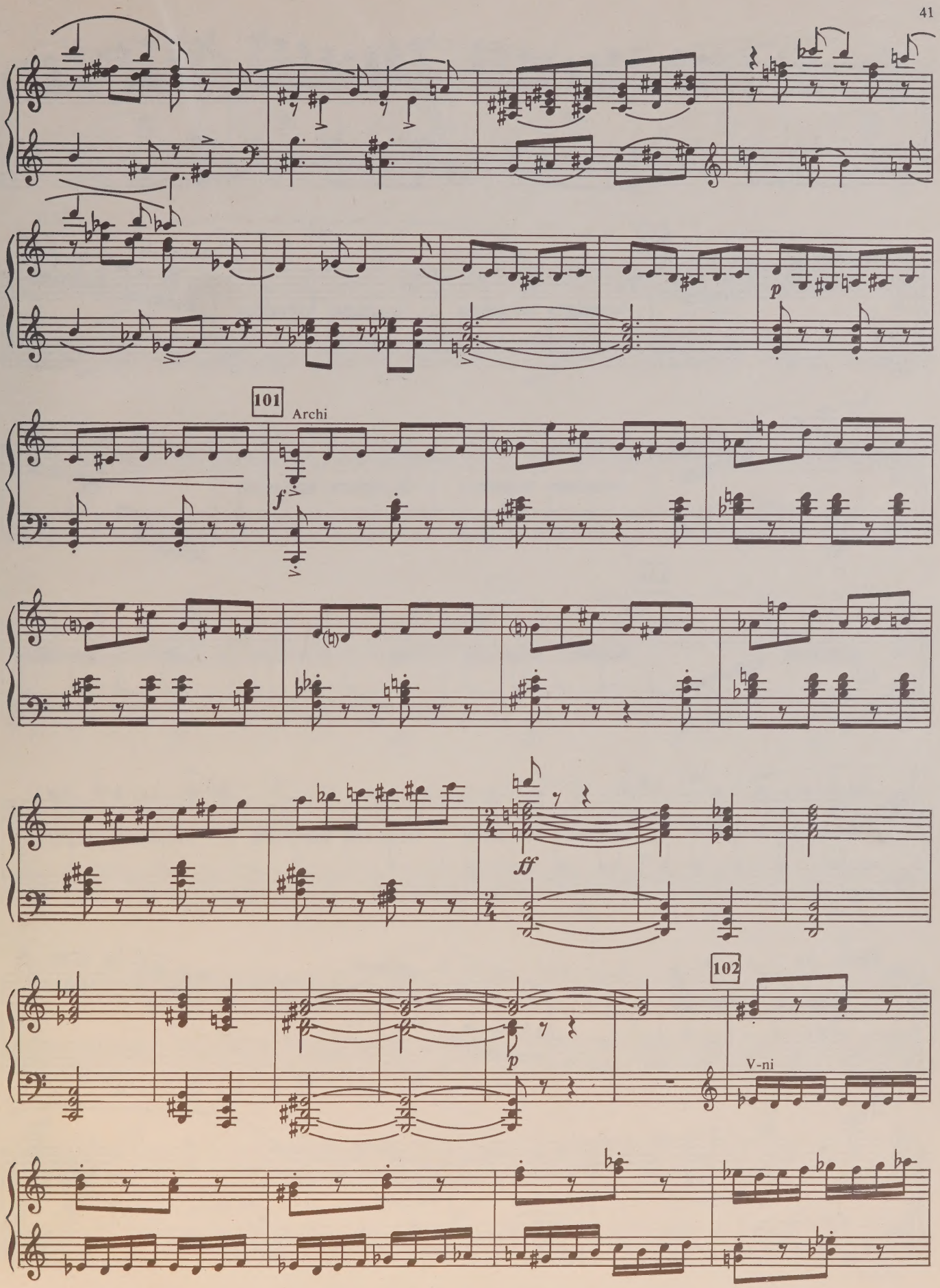
p
101
Archi
f
ff
p
102
V-ni

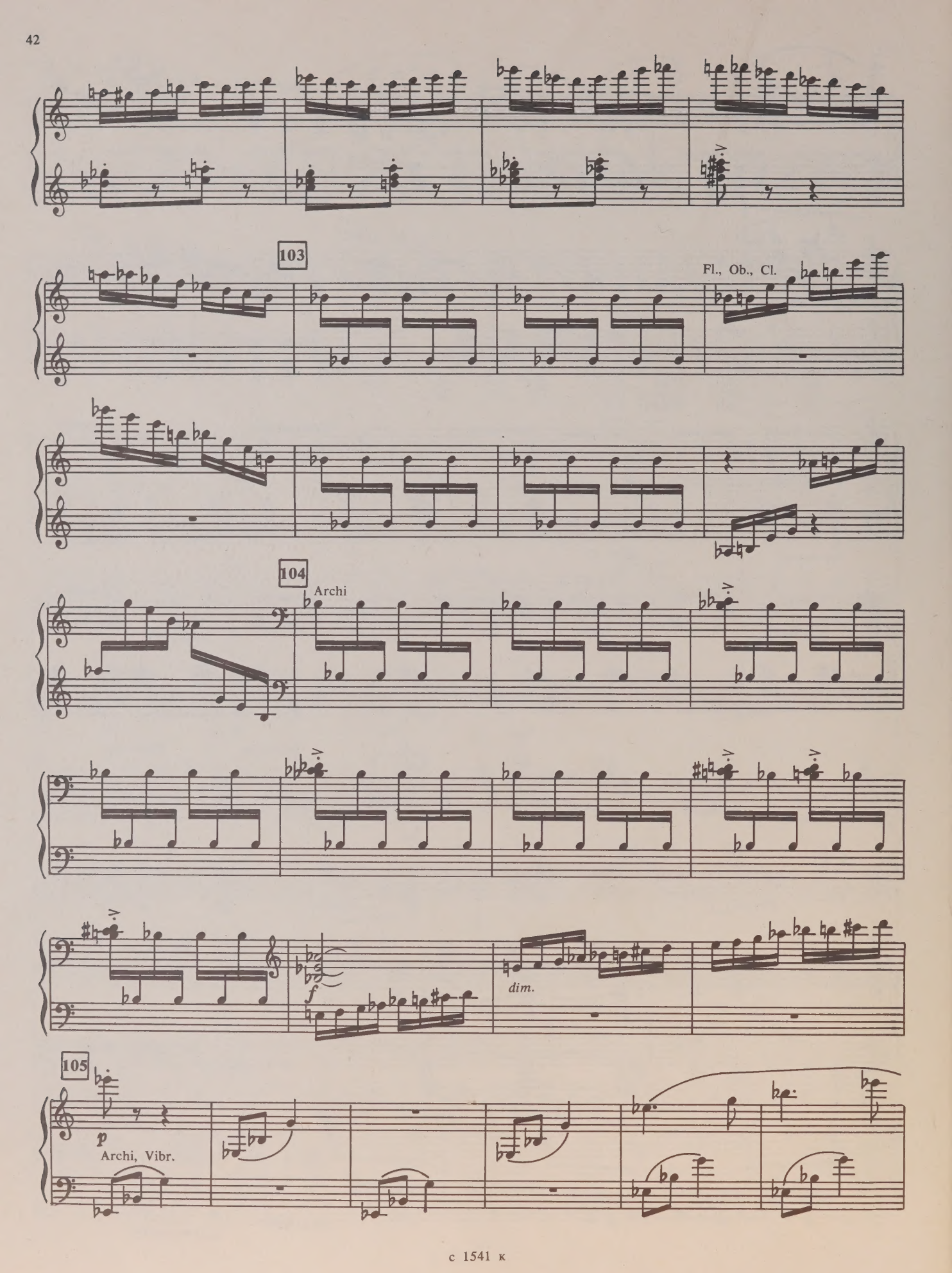
103
Fl., Ob., Cl.
104
Archi
f
dim.
105
p
Archi, Vibr.

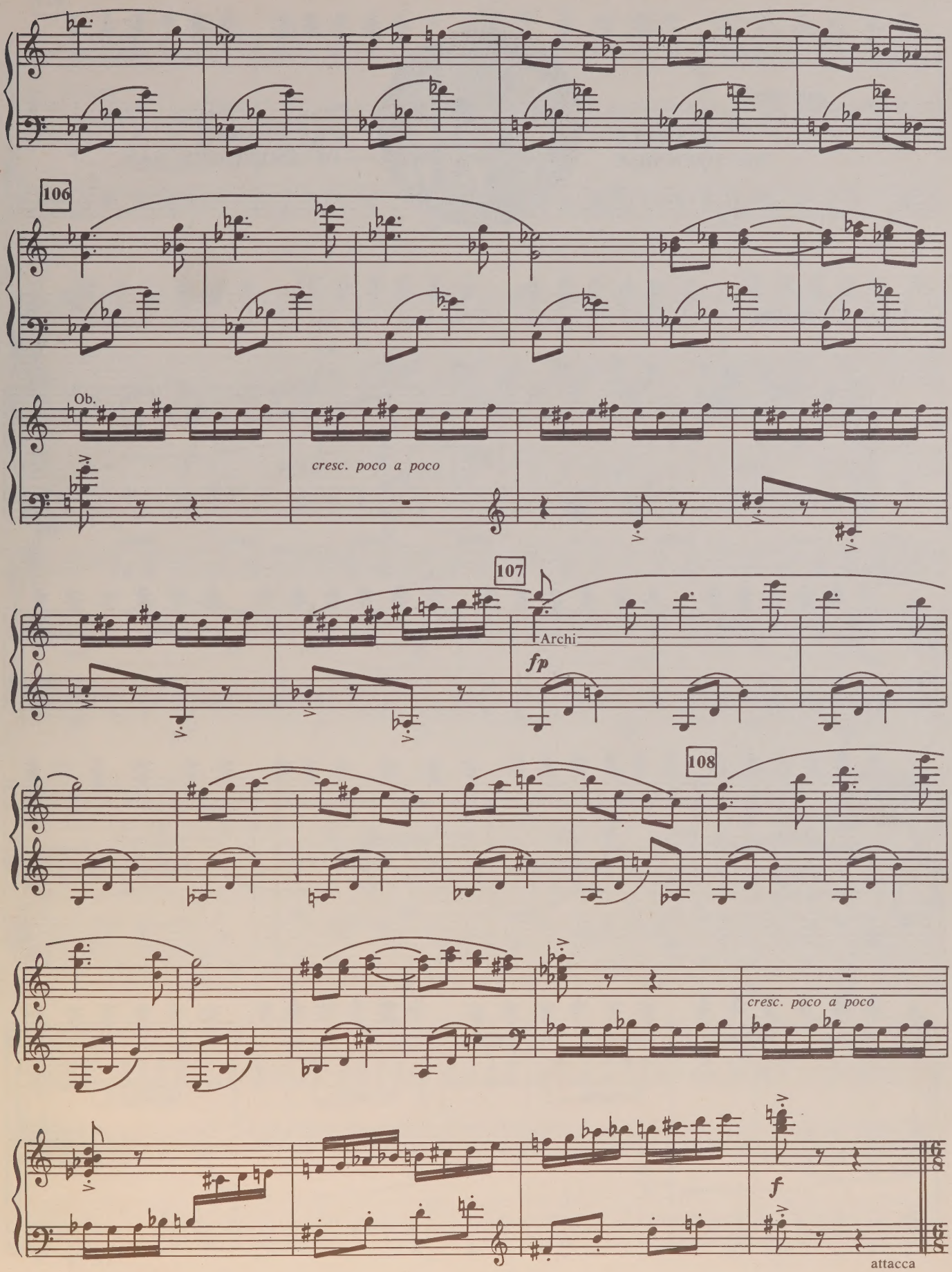
106
Ob.
cresc. poco a poco
107
Archi
fp
108
cresc. poco a poco
f
attacca

ПЛАНЕТА ЧЕСТОЛЮБЦА

THE PLANET OF AMBITIOUS MAN

Andantino

Fl., Cl.

Cl. picc.

p

fp

109 V-ni

mf

Cl. b.

sim.

C. ingl.

Legno

sf

sf

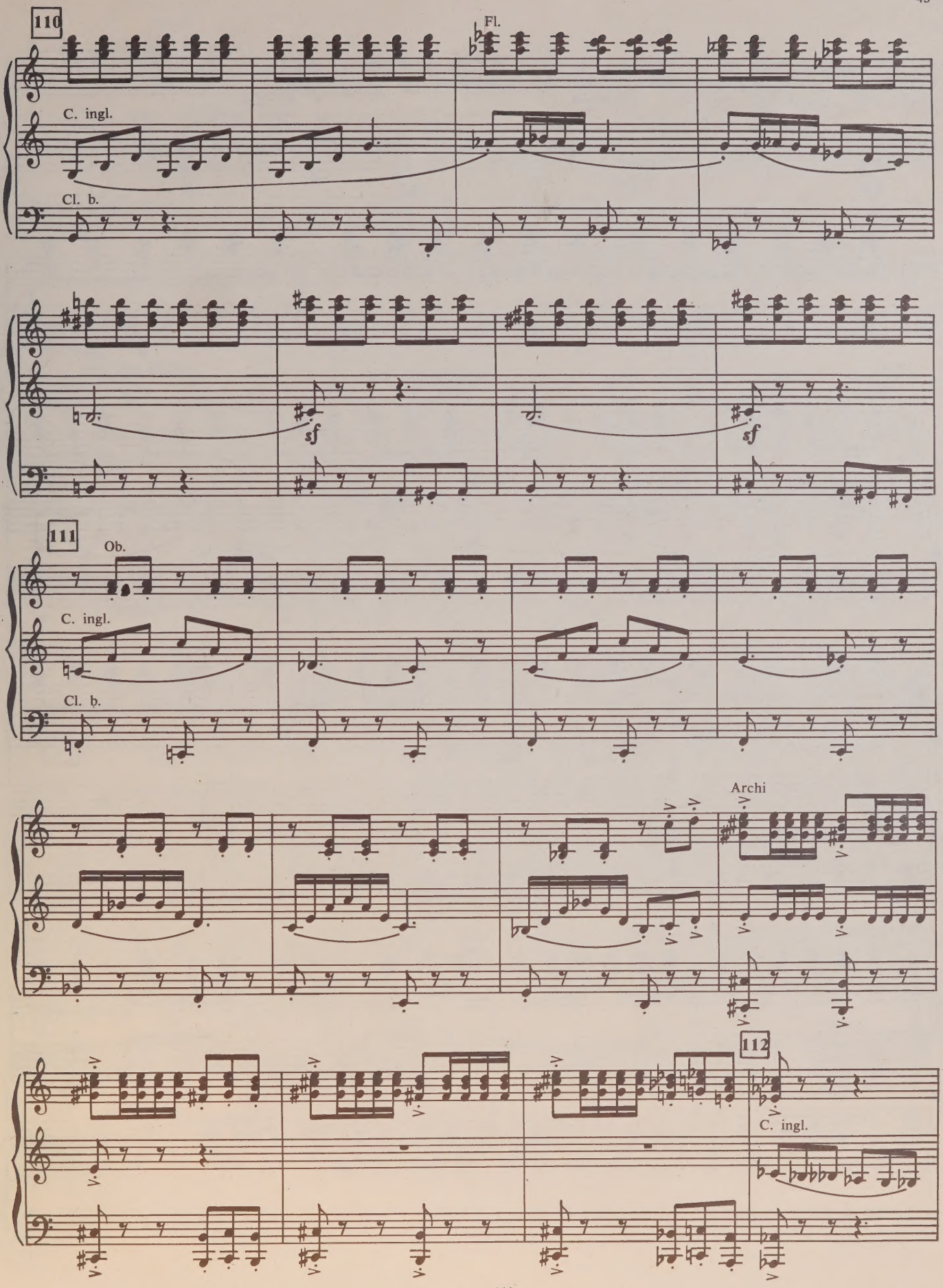
110
Fl.
C. ingl.
Cl. b.
sf
sf
111
Ob.
C. ingl.
Cl. b.
Archi
112
C. ingl.

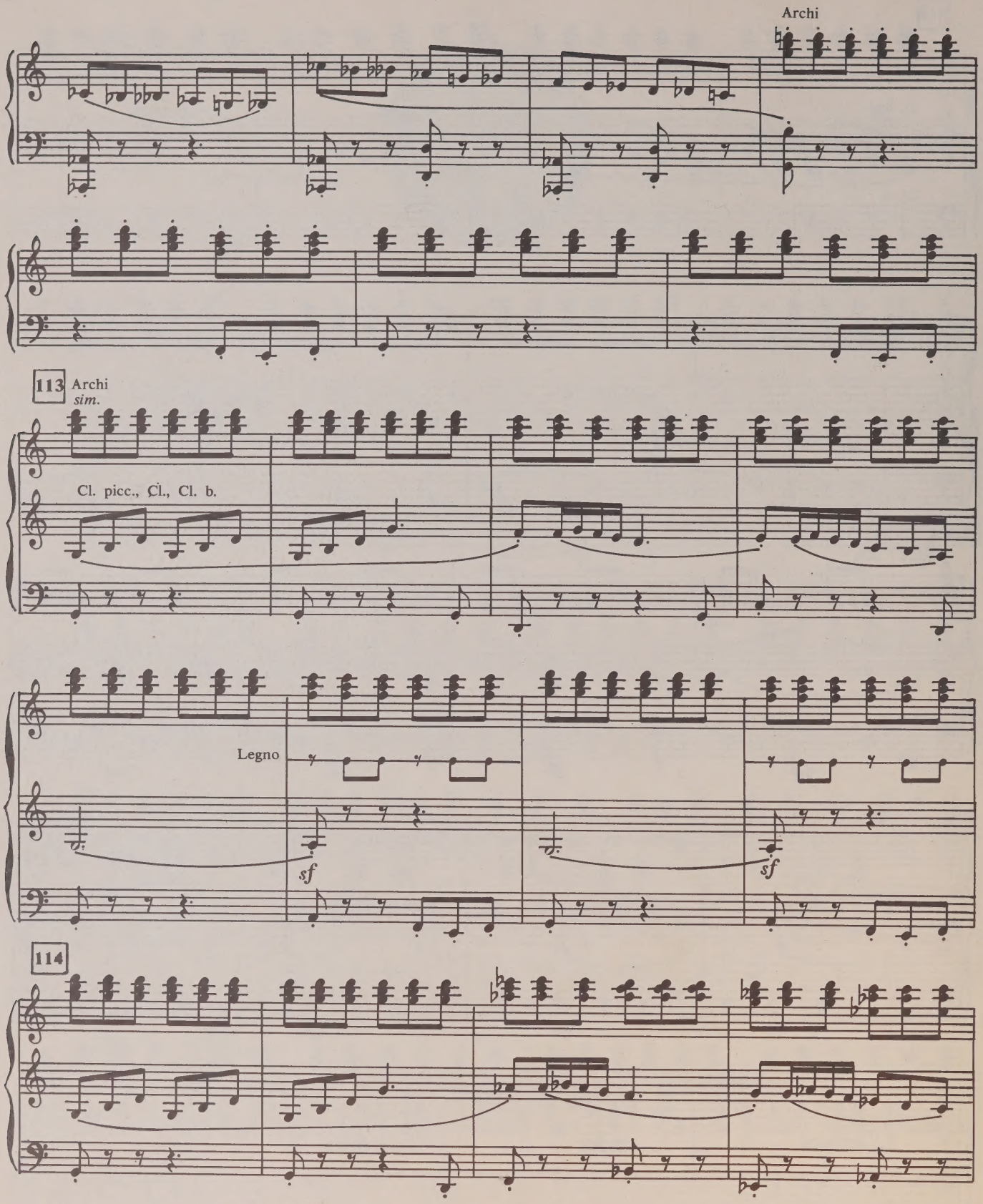
Archi
113
Archi
sim.
Cl. picc., Cl., Cl. b.
Legno
sf
sf
114

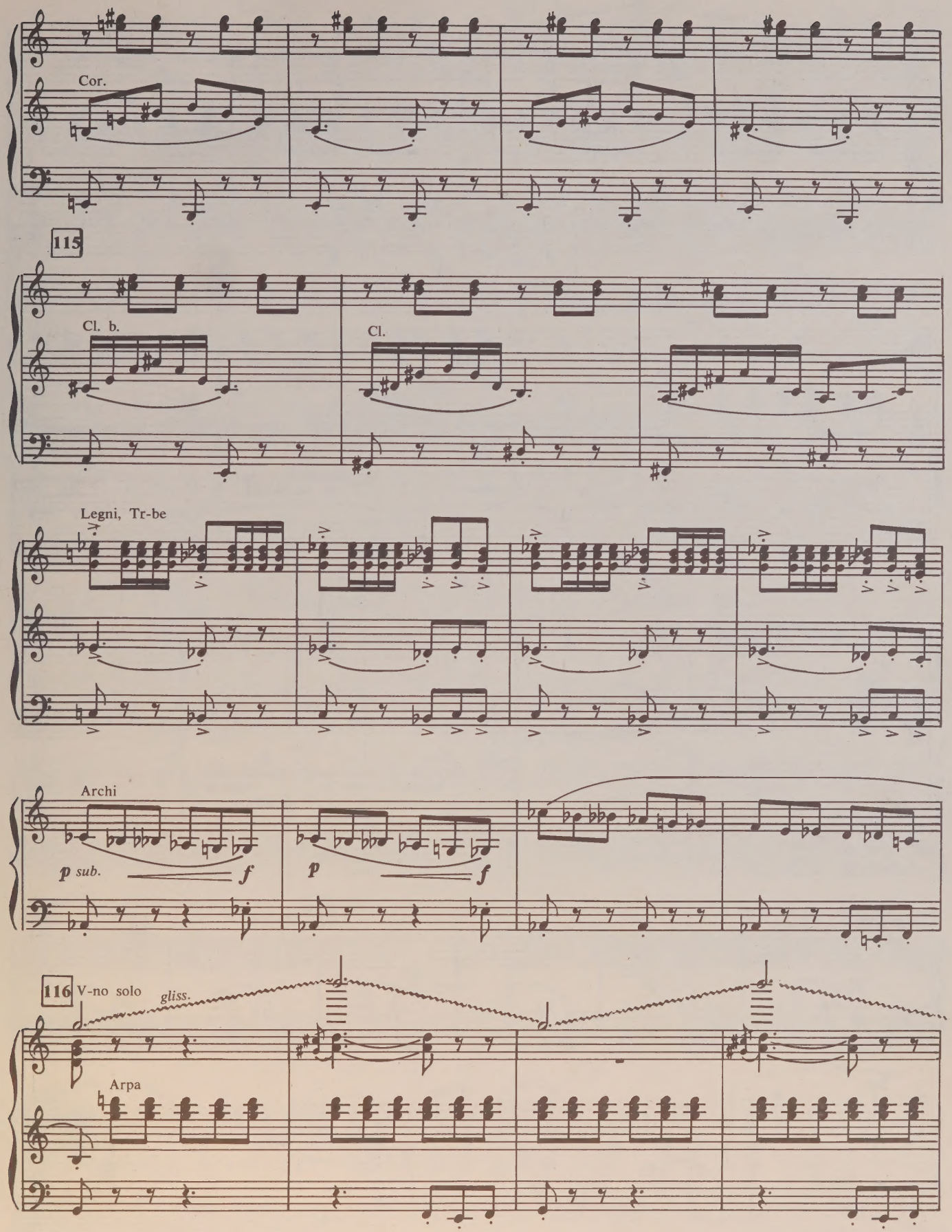
Cor.
115
Cl. b.
Cl.
Legni, Tr-be
Archi
p sub.
f
p
f
116
V-no solo
gliss.
Arpa

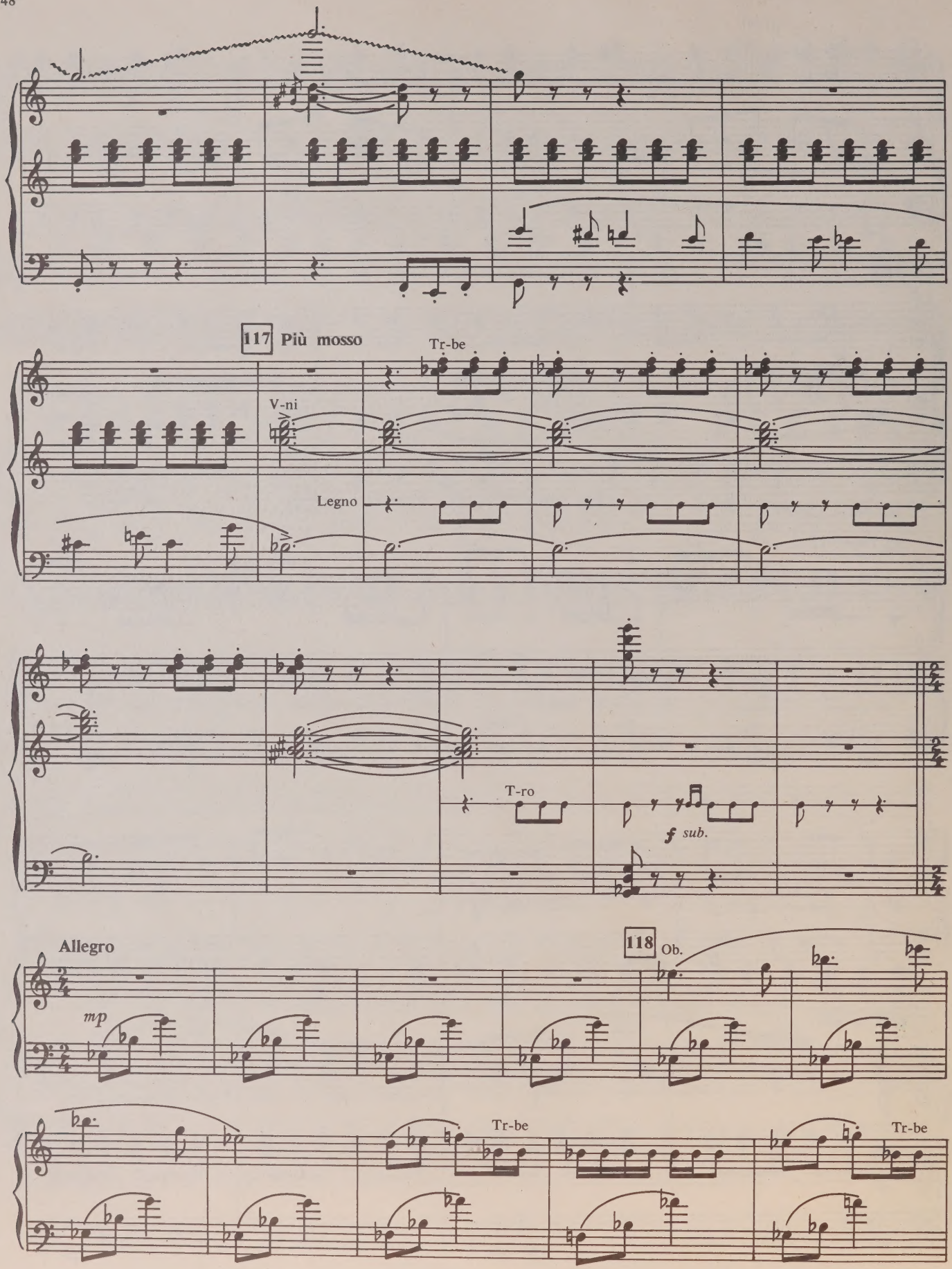
117 Più mosso
Tr-be
V-ni
Legno
T-ro
f sub.
Allegro
mp
118 Ob.
Tr-be
Tr-be

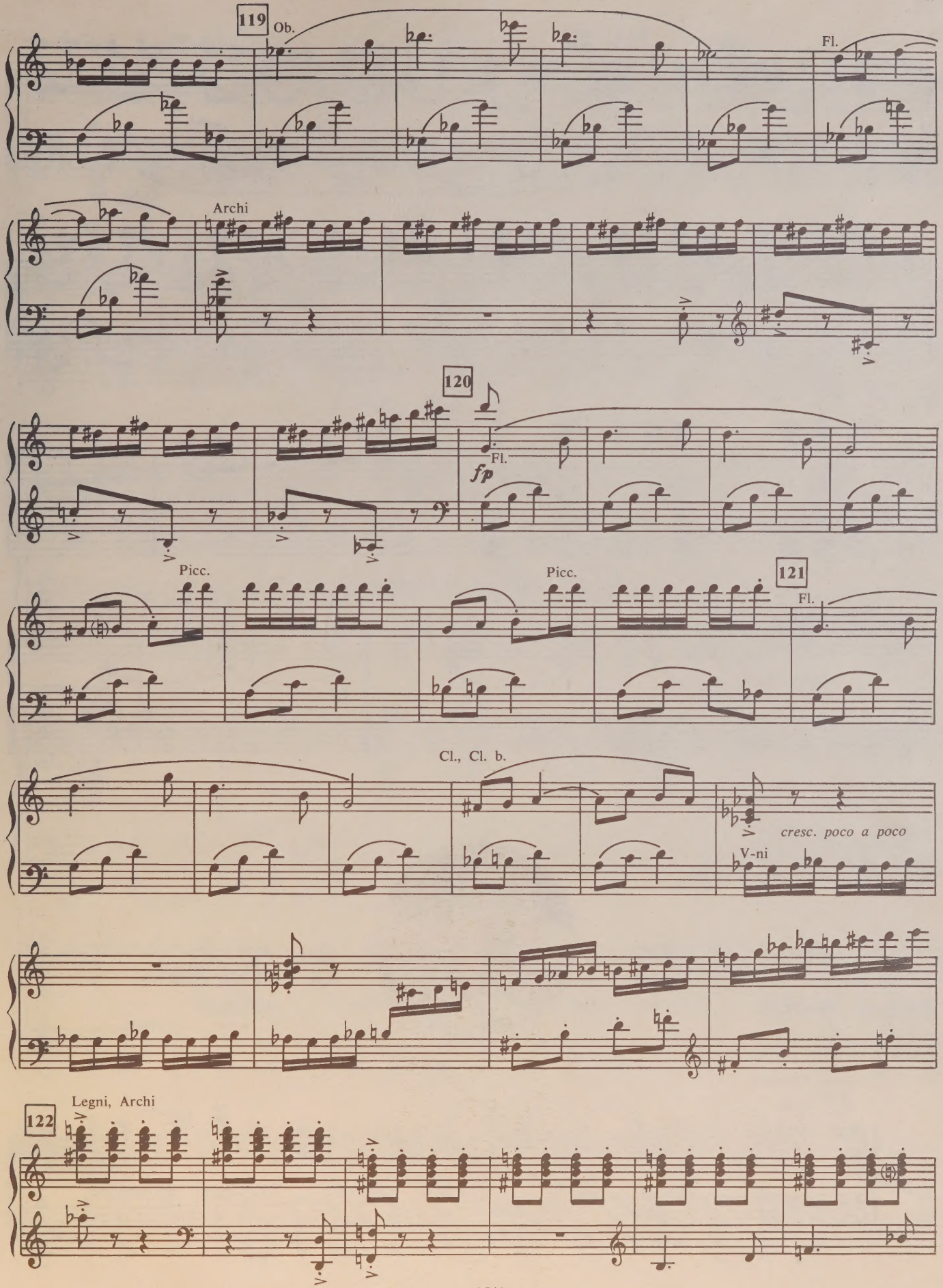
119
Ob.
Fl.
Archi
120
Fl.
fp
Picc.
Picc.
121
Fl.
Cl., Cl. b.
cresc. poco a poco
V-ni
122
Legni, Archi

123 Archi

Cl., Fag.

Tr-be

tutti

124 Cl.

ff

Cor.

poco rit.

fp

attacca

ПЛАНЕТА ПЬЯНИЦЫ

THE PLANET OF DRUNKARD

125 Andante

Archi

f

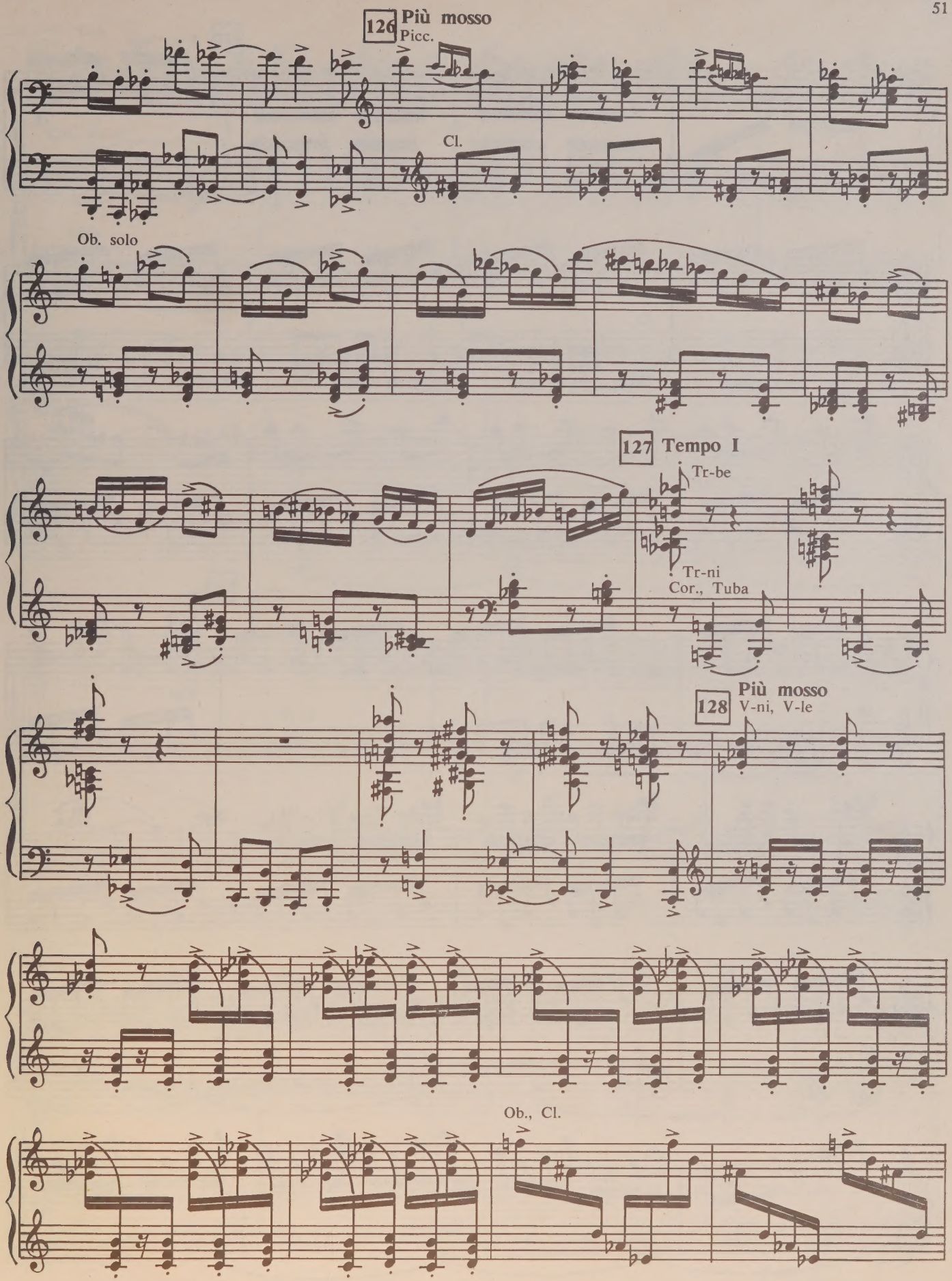
126 Più mosso
Picc.
Cl.
Ob. solo
127 Tempo I
Tr-be
Tr-ni
Cor., Tuba
128 Più mosso
V-ni, V-le
Ob., Cl.

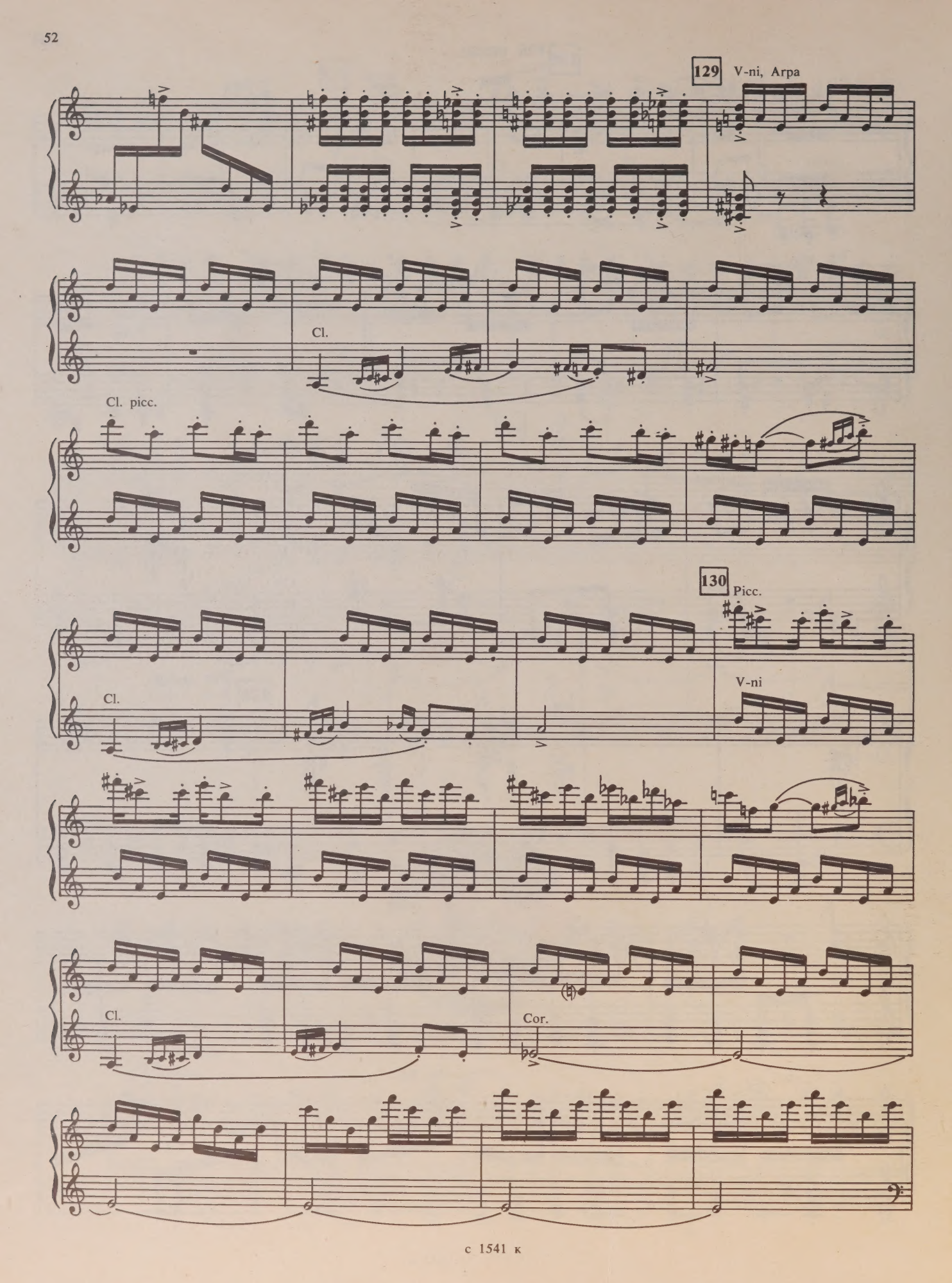
129
V-ni, Arpa
Cl.
Cl. picc.
130
Picc.
V-ni
Cl.
Cl.
Cor.

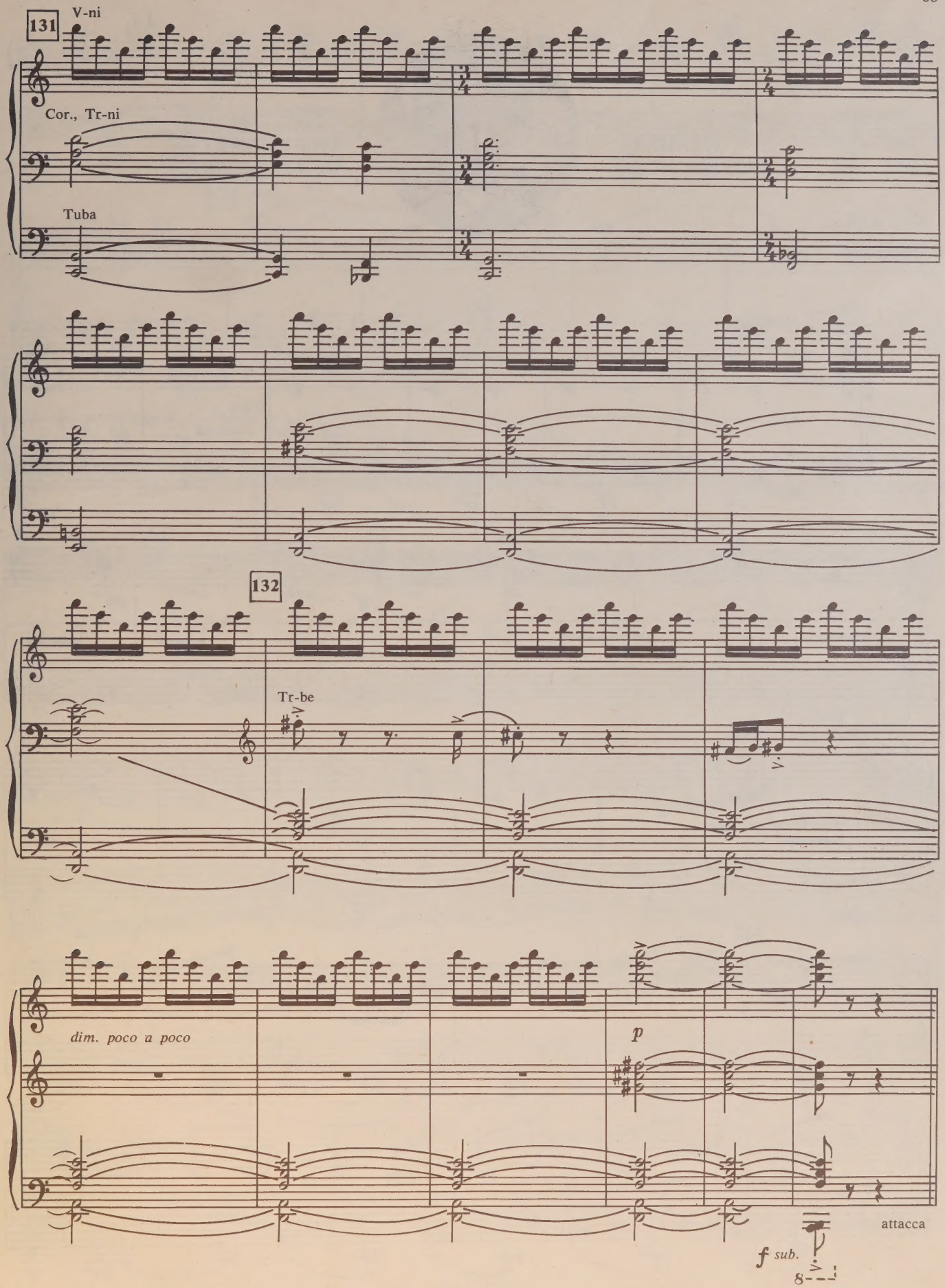
131
V-ni
Cor., Tr-ni
Tuba
132
Tr-be
dim. poco a poco
p
f sub.
attacca

ПЛАНЕТА ФИНАНСИСТА

THE PLANET OF FINANSIST

133 Moderato

Cor., Tr-ni

mp

Tr-be

Guiro

mf

Guiro

Timp. Blocco picc.

gliss.

pp

134 V-ni

mf

135 Tr-be

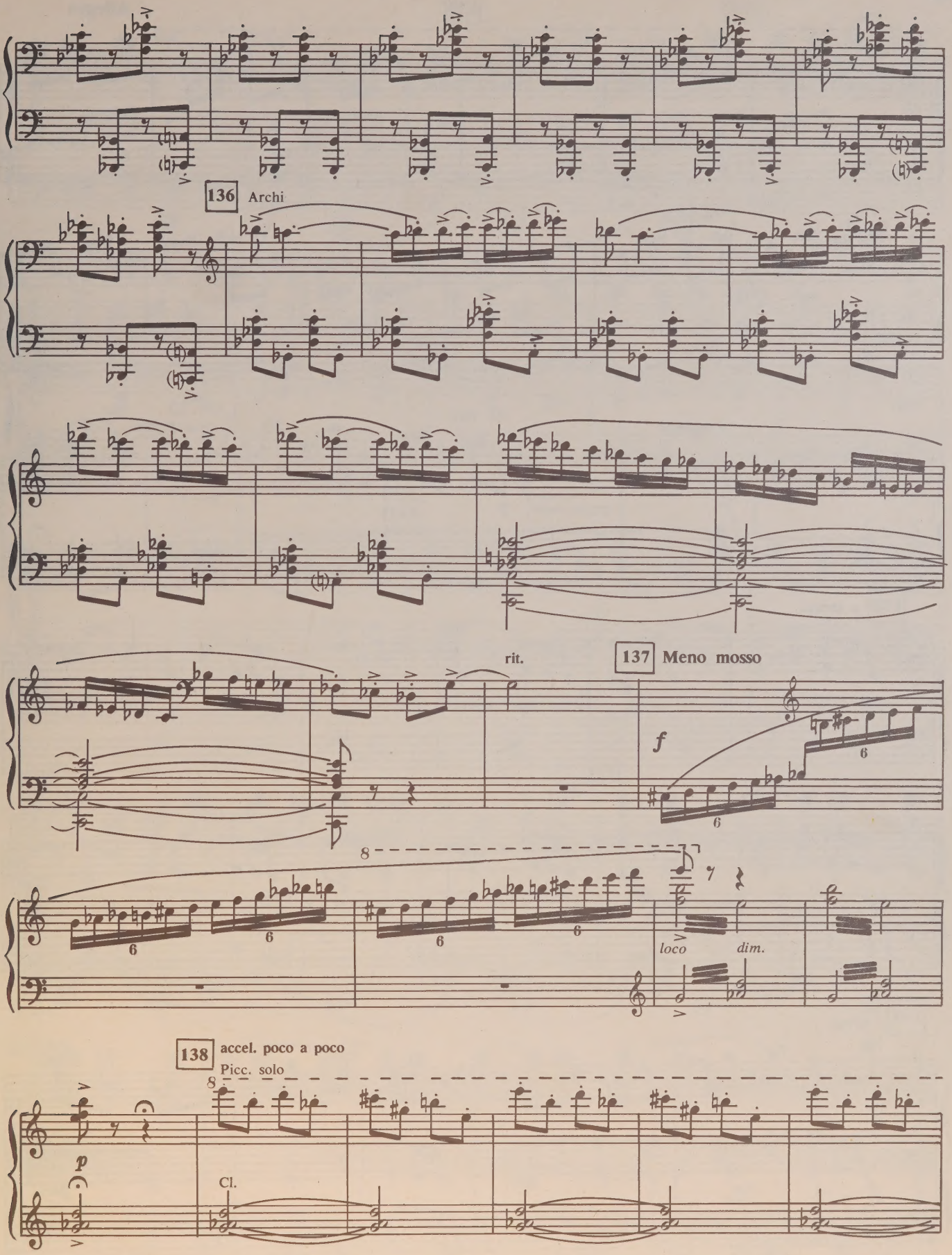
136
Archi
rit.
137
Meno mosso
f
loco
dim.
138
accel. poco a poco
Picc. solo
p
Cl.

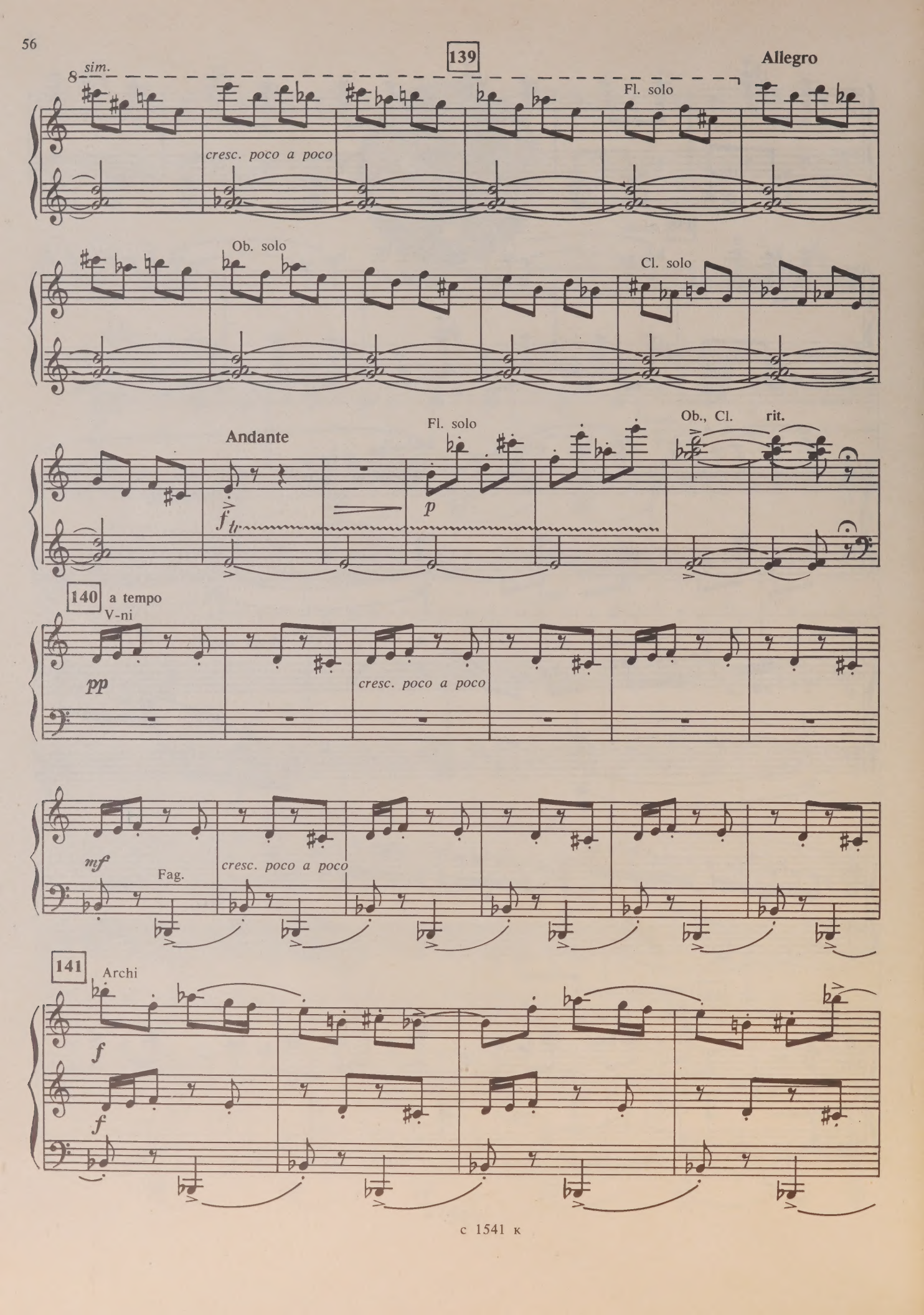
139
Allegro
sim.
Fl. solo
cresc. poco a poco
Ob. solo
Cl. solo
Andante
Fl. solo
Ob., Cl.
rit.
140
a tempo
V-ni
pp
cresc. poco a poco
mf
Fag.
cresc. poco a poco
141
Archi
f
f

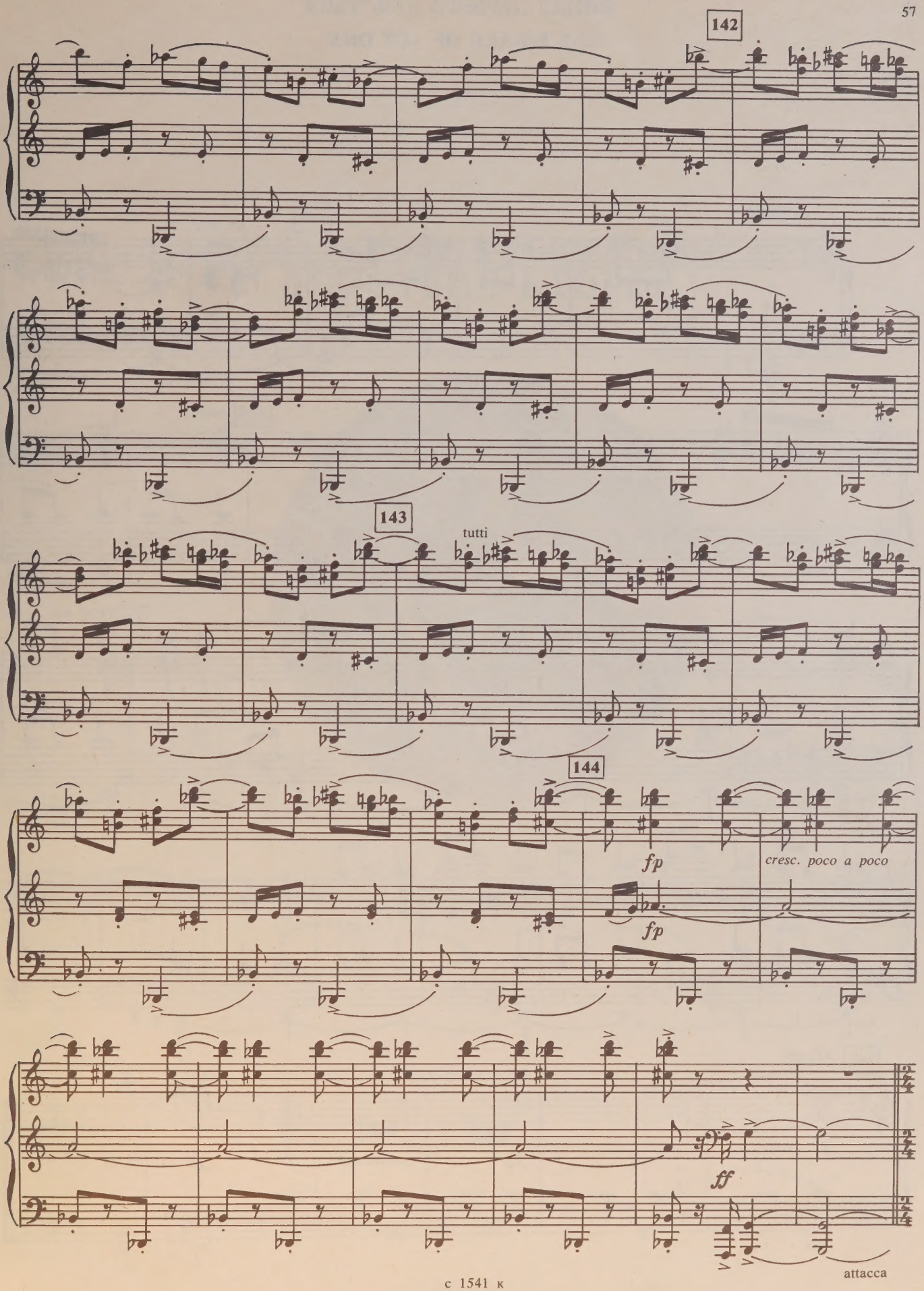
142
143
tutti
144
fp
fp
cresc. poco a poco
ff
attacca

ФИНАЛ ПЕРВОГО ДЕЙСТВИЯ
THE FINALE OF ACT ONE

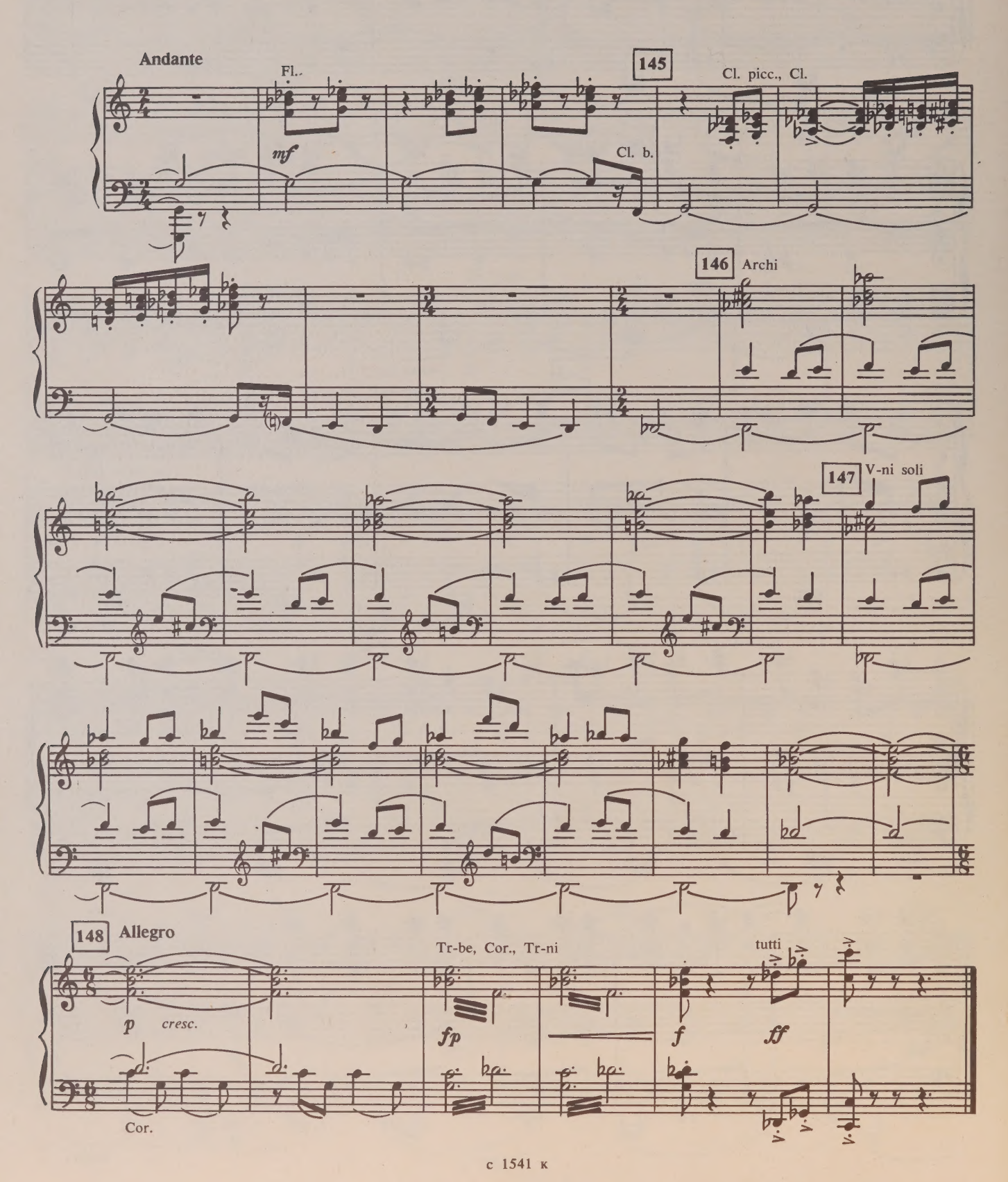

ДЕЙСТВИЕ ВТОРОЕ

ACT TWO

№ 10. ЛЕТЧИК В ПУСТЫНЕ

No. 10. THE PILOT IN THE DESERT

Andante non troppo

V-ni

f *f* *p* *f*

p *f*

1 Meno mosso

Tr-be

Fl., Ob.

ff *p sub.*

Cor.

Ob.

Cl.

2 V-ni

V-c.

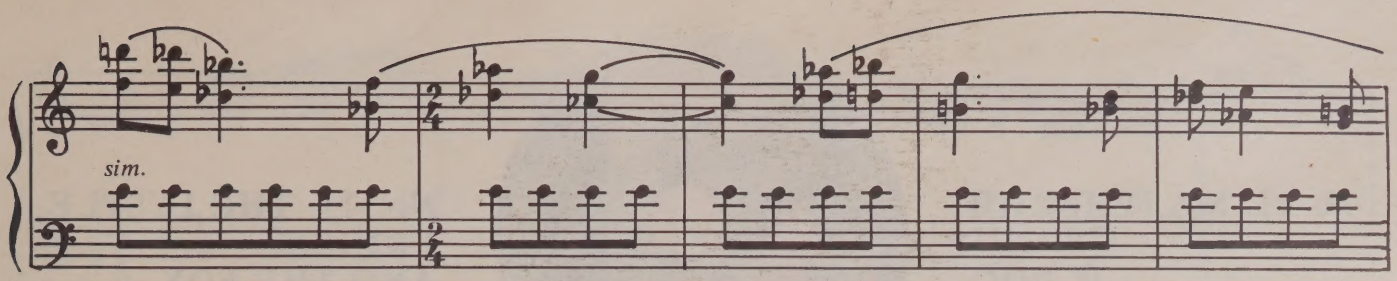
sim.

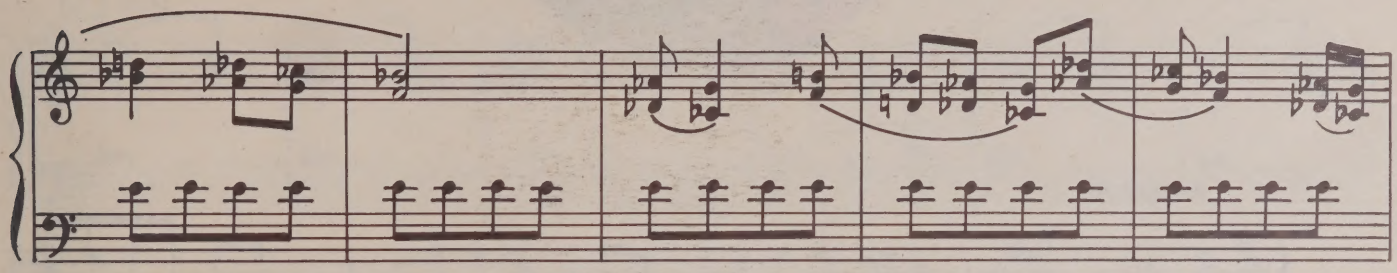

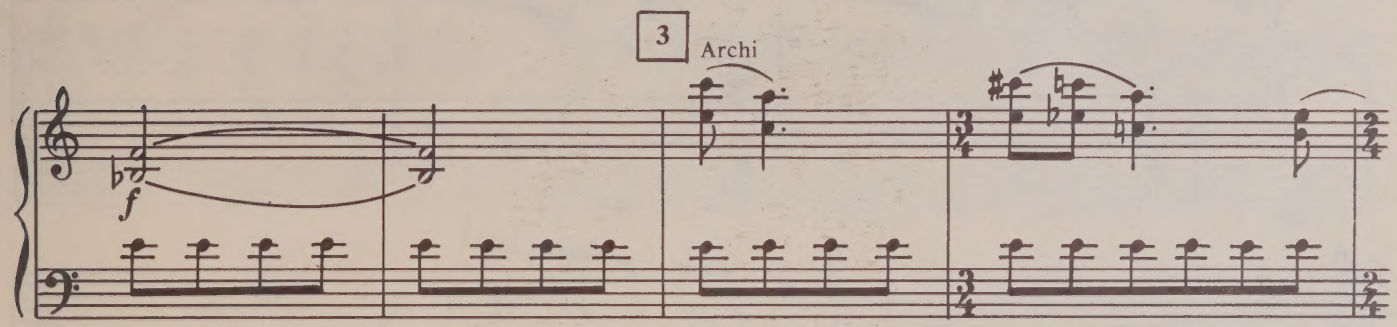
3
Archi
f

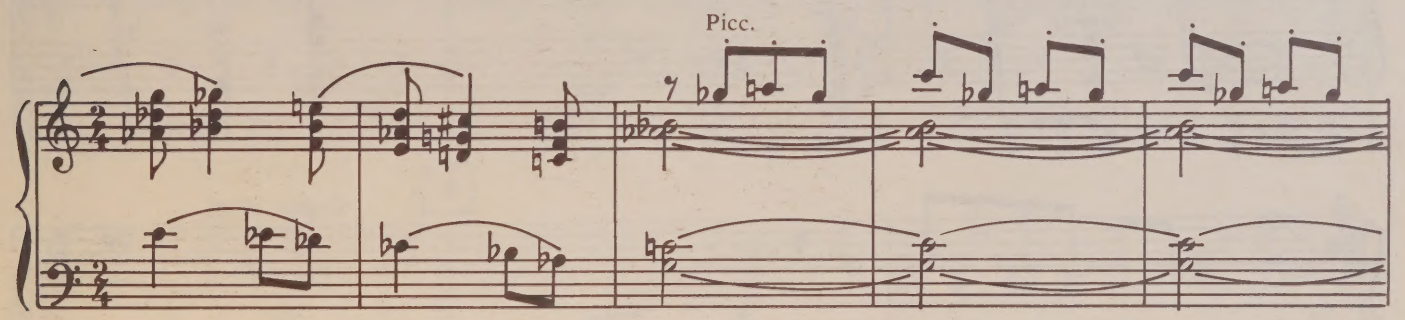
Picc.

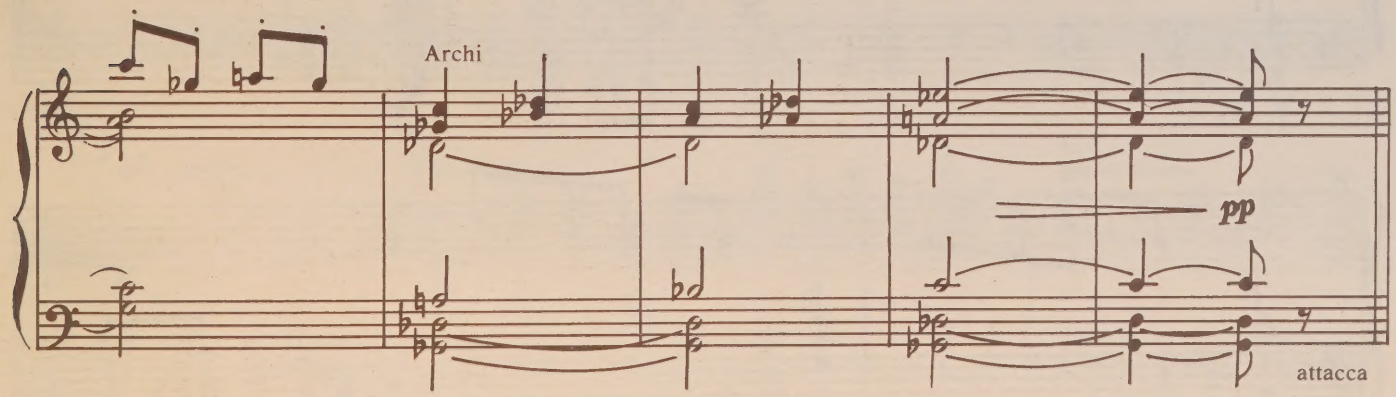
Archi
pp
attacca

№ 11. МАЛЕНЬКИЙ ПРИНЦ И ЛИС

No. 11. THE LITTLE PRINCE AND THE FOX

Allegretto

V-ni

p

Cl., Cl. b.

4

Legni, Archi

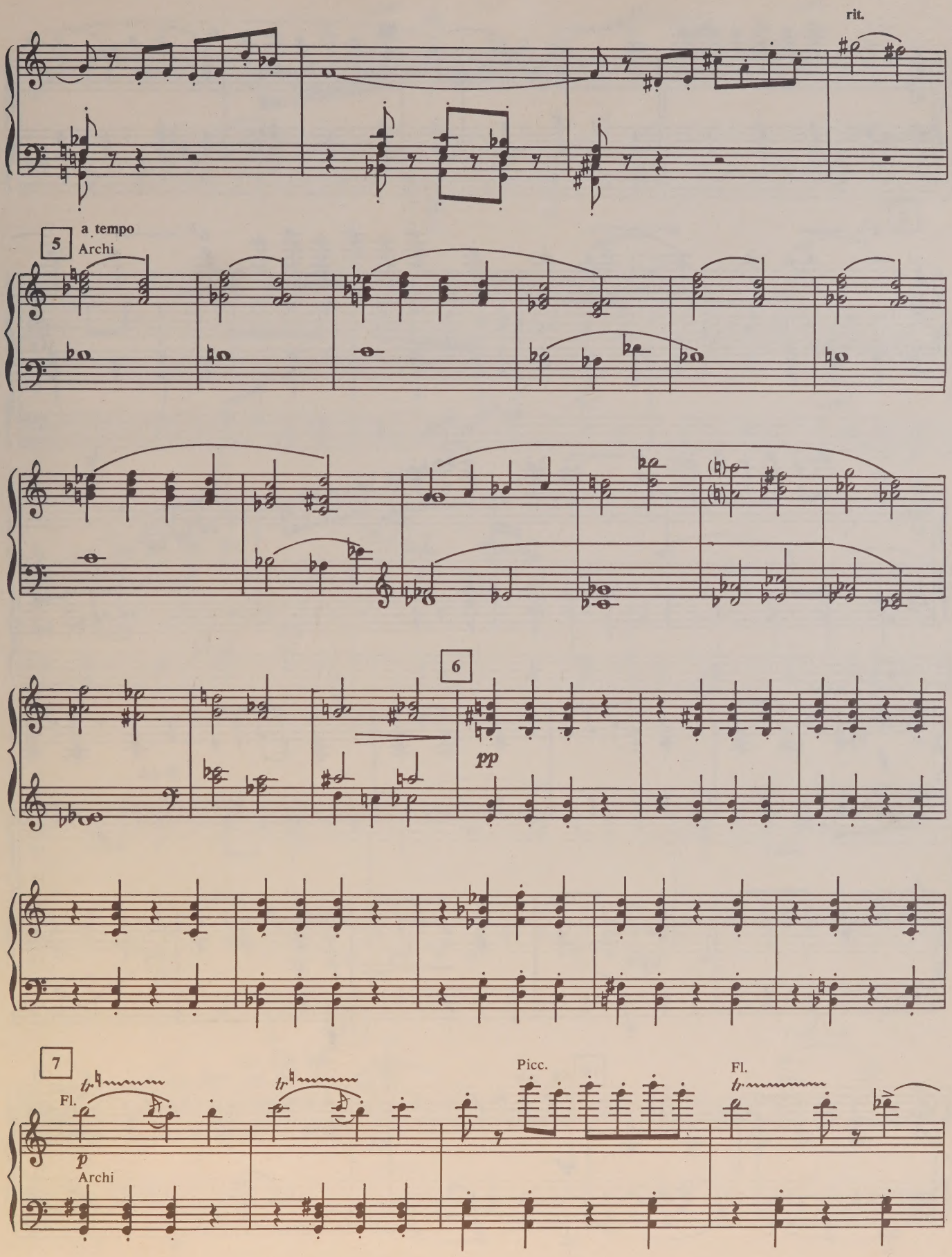
rit.
5
a tempo
Archi
6
pp
7
Fl.
p
Archi
Picc.
Fl.

Picc. Fl. Picc. Fl.

8

Fl., Ob. Cl. Cl. b.

cresc.

9

Archi

f p sub.

f p

10 Ob. solo Cl.

mf

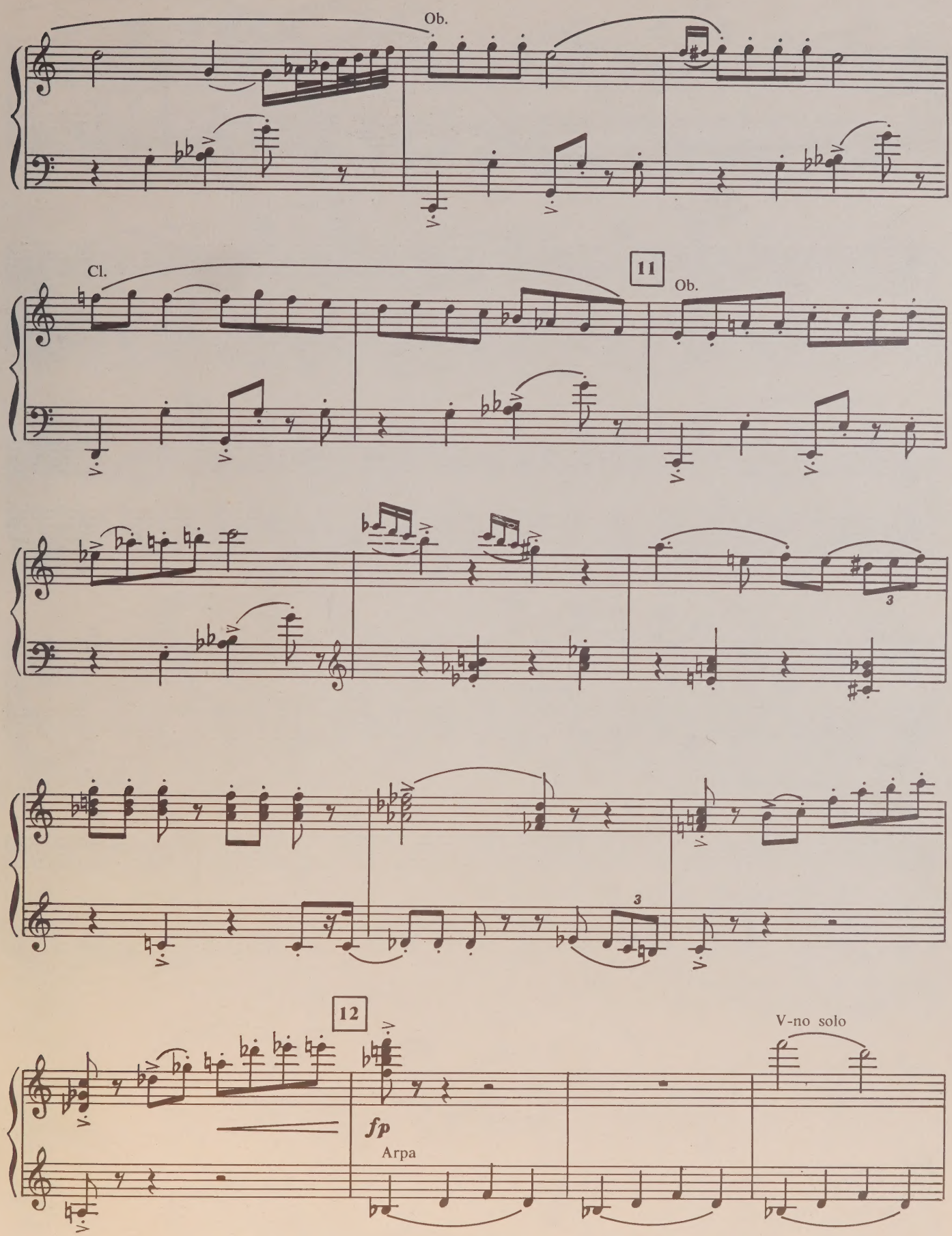
Ob.
Cl.
11
Ob.
12
fp
Arpa
V-no solo

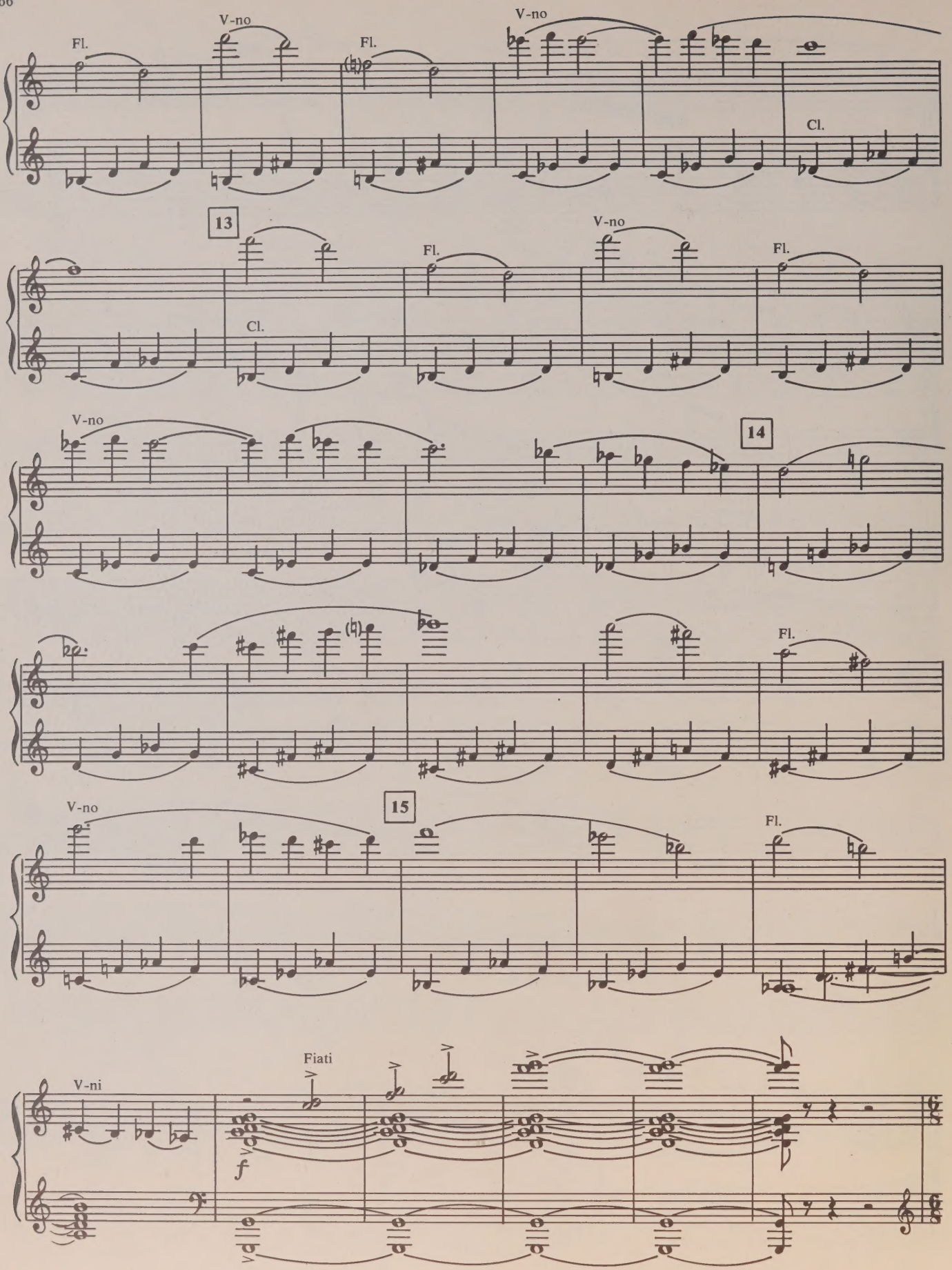
Fl.
V-no
Fl.
V-no
Cl.
13
Cl.
Fl.
V-no
Fl.
V-no
14
Fl.
V-no
15
Fl.
V-ni
Fiati
f

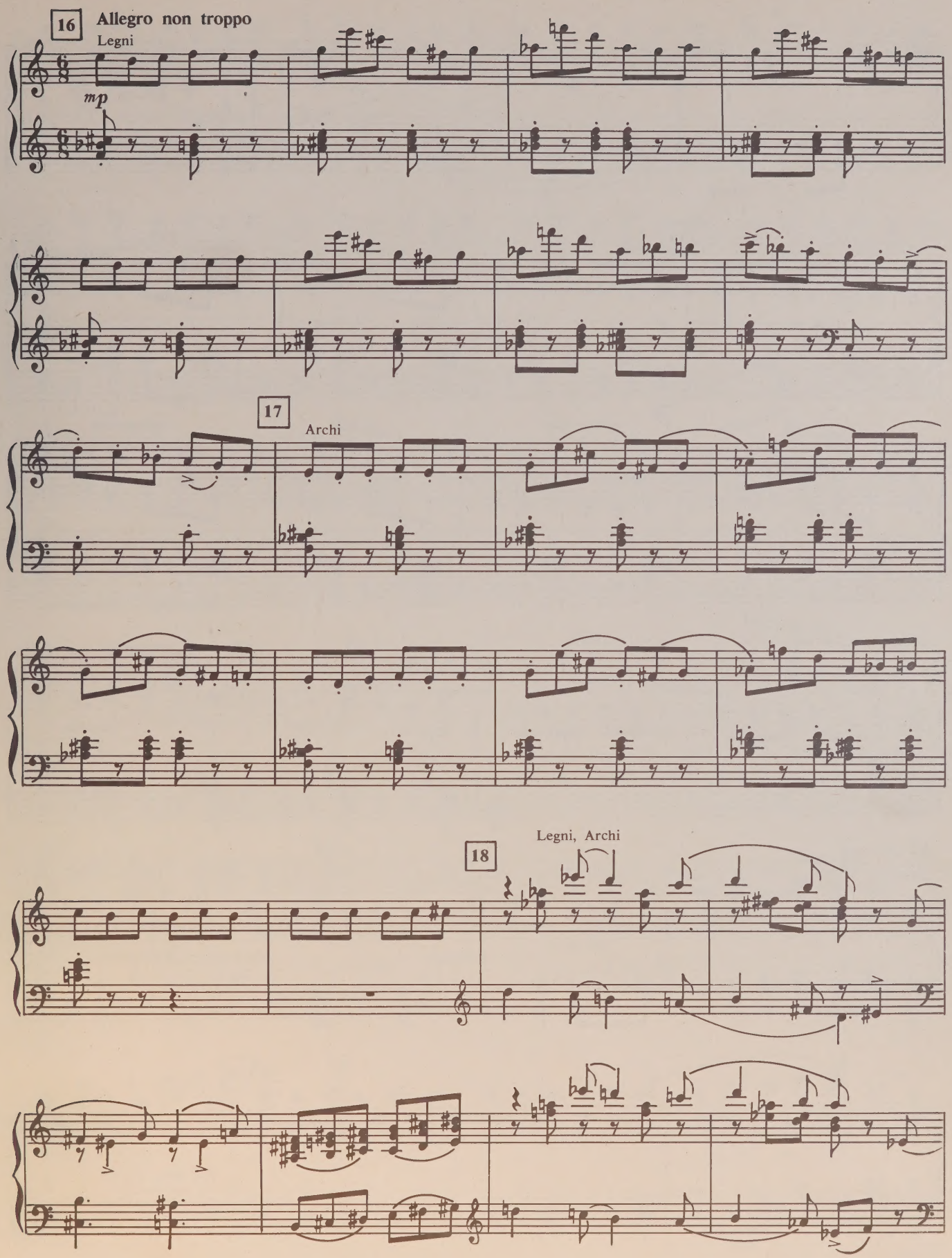
16
Allegro non troppo
Legni
mp
17
Archi
18
Legni, Archi

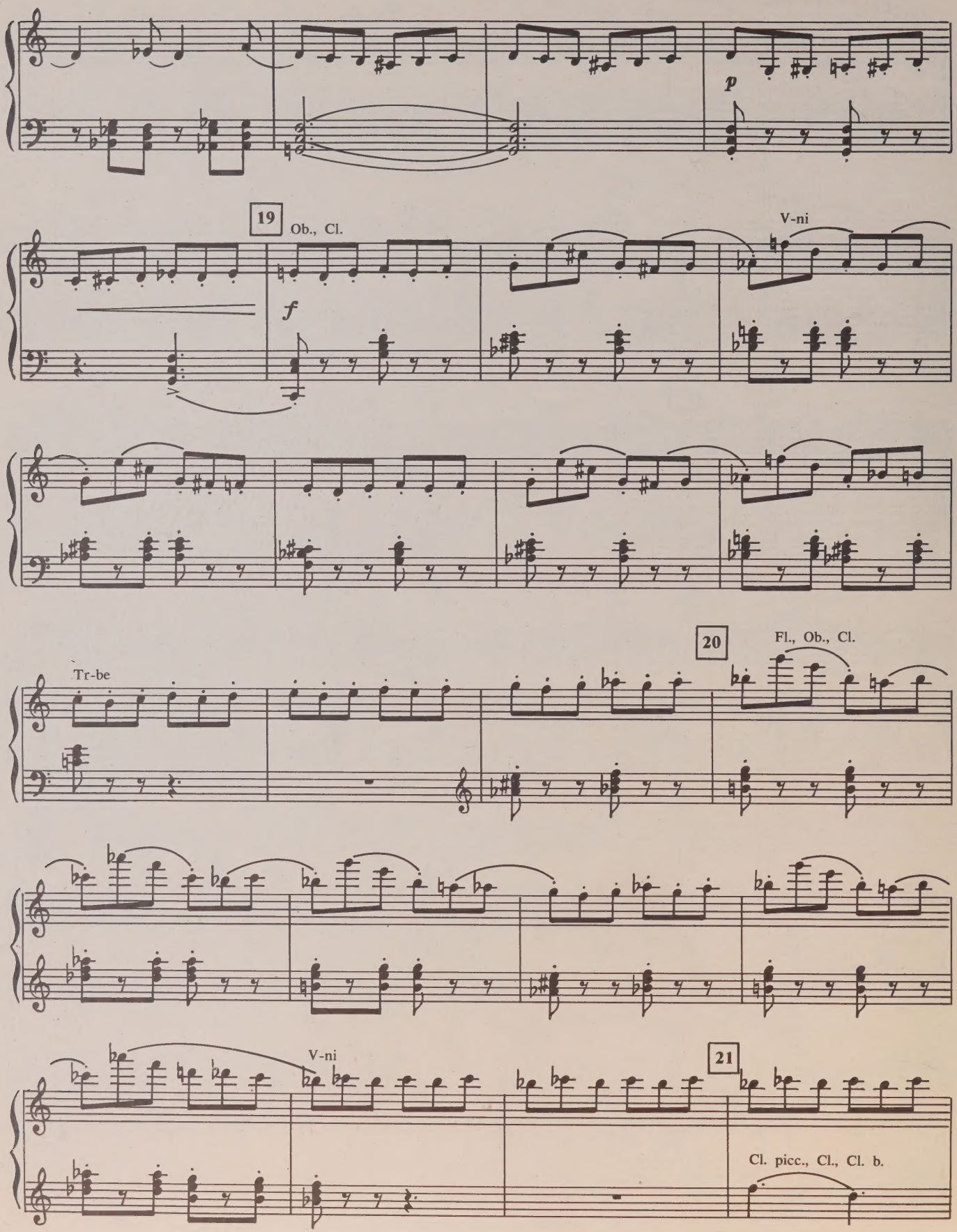
p
19
Ob., Cl.
f
V-ni
Tr-be
20
Fl., Ob., Cl.
V-ni
21
Cl. picc., Cl., Cl. b.

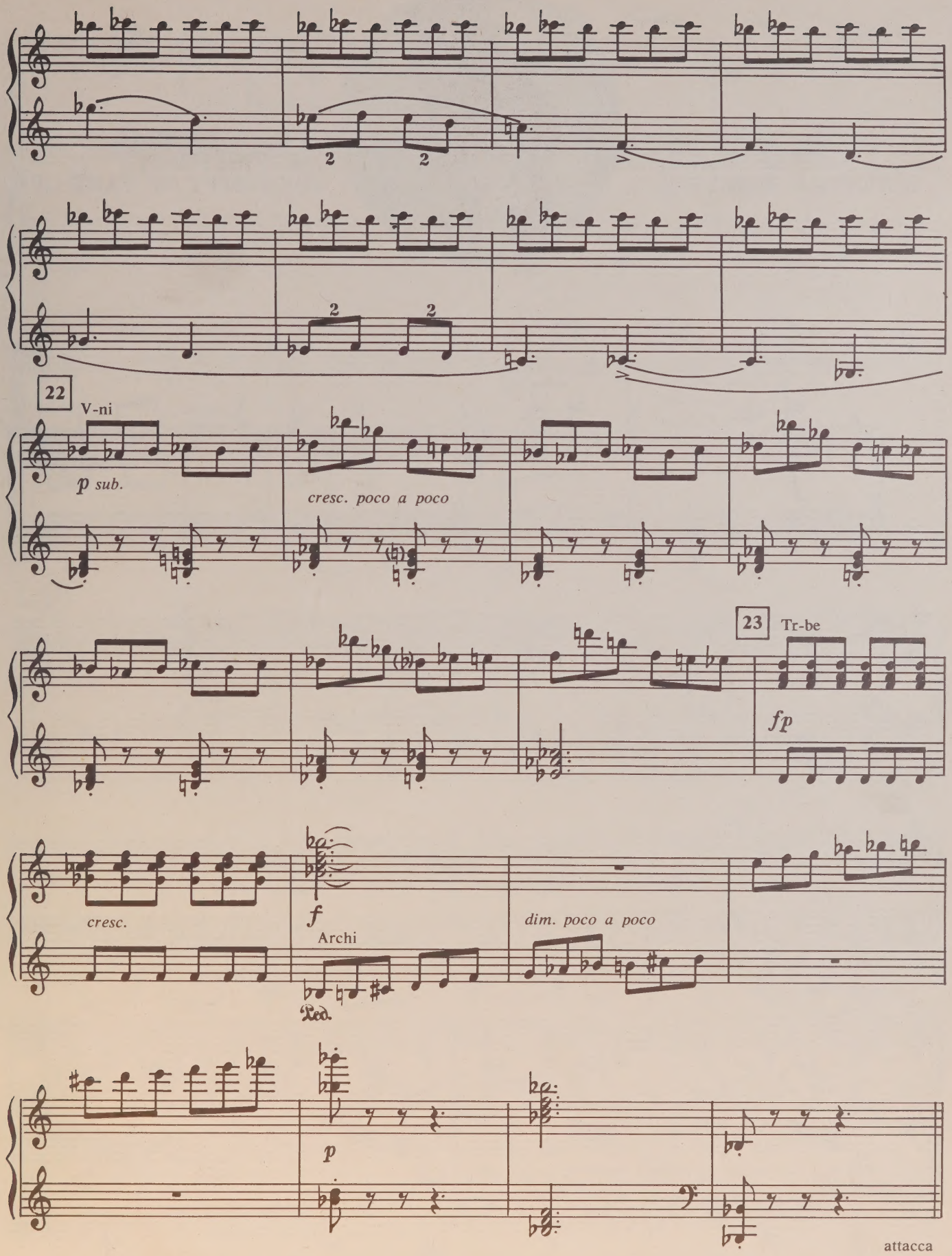
22
V-ni
p sub.
cresc. poco a poco
23
Tr-be
fp
cresc.
f
Archi
dim. poco a poco
Ped.
p
attacca

№ 12. ОТЧАЯНИЕ ЛЕТЧИКА. ПОПЫТКА ВЗЛЕТЕТЬ

No. 12. DESPAIR OF THE PILOT. ATTEMPT OF TAKE OFF

Andante

Tr-be, Cor., Tr-ni

f

fp

(*ff*)

24

V-c., C-b.

accel. poco a poco

V-ni

p

f

p

f

p

Timp.

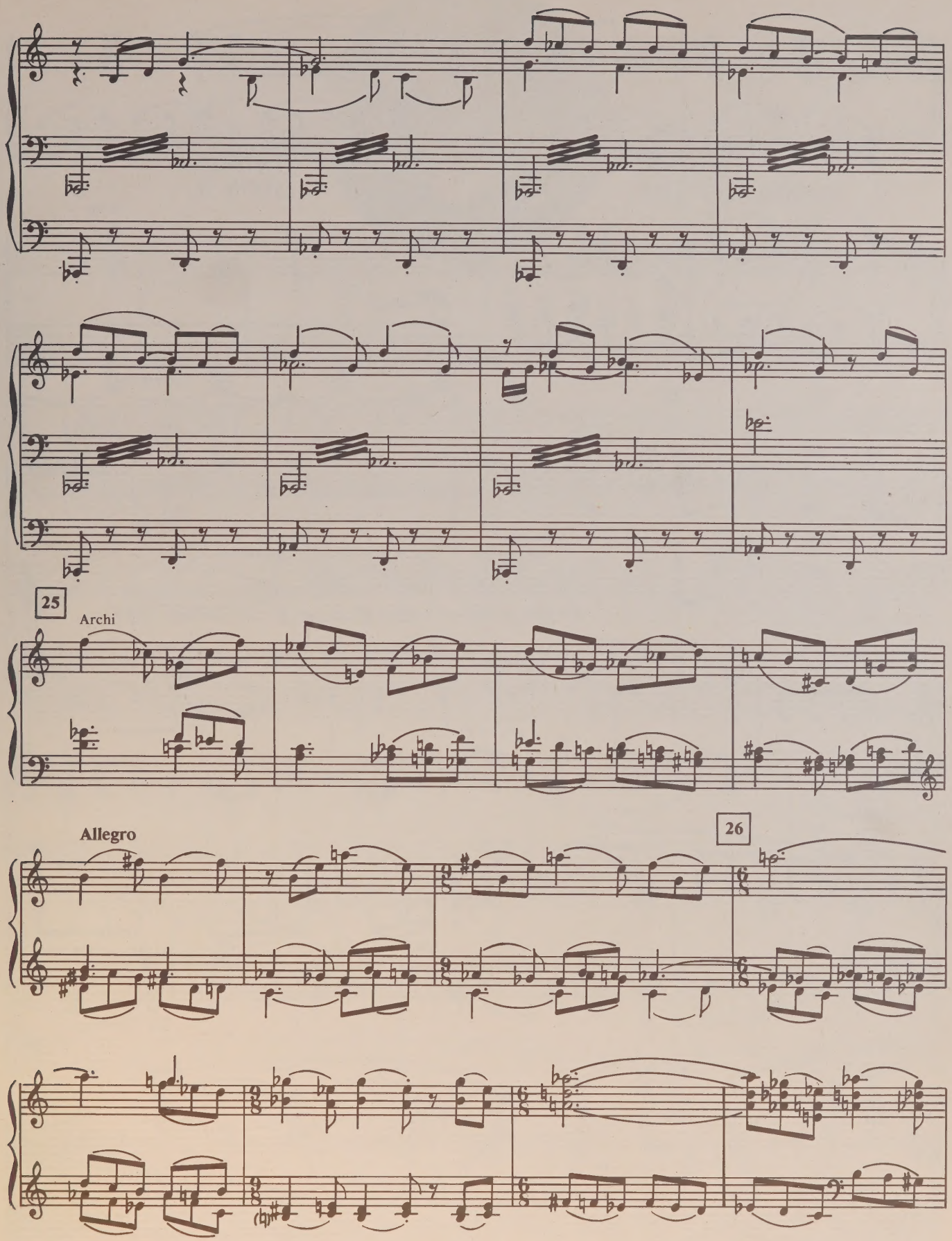
25
Archi
Allegro
26

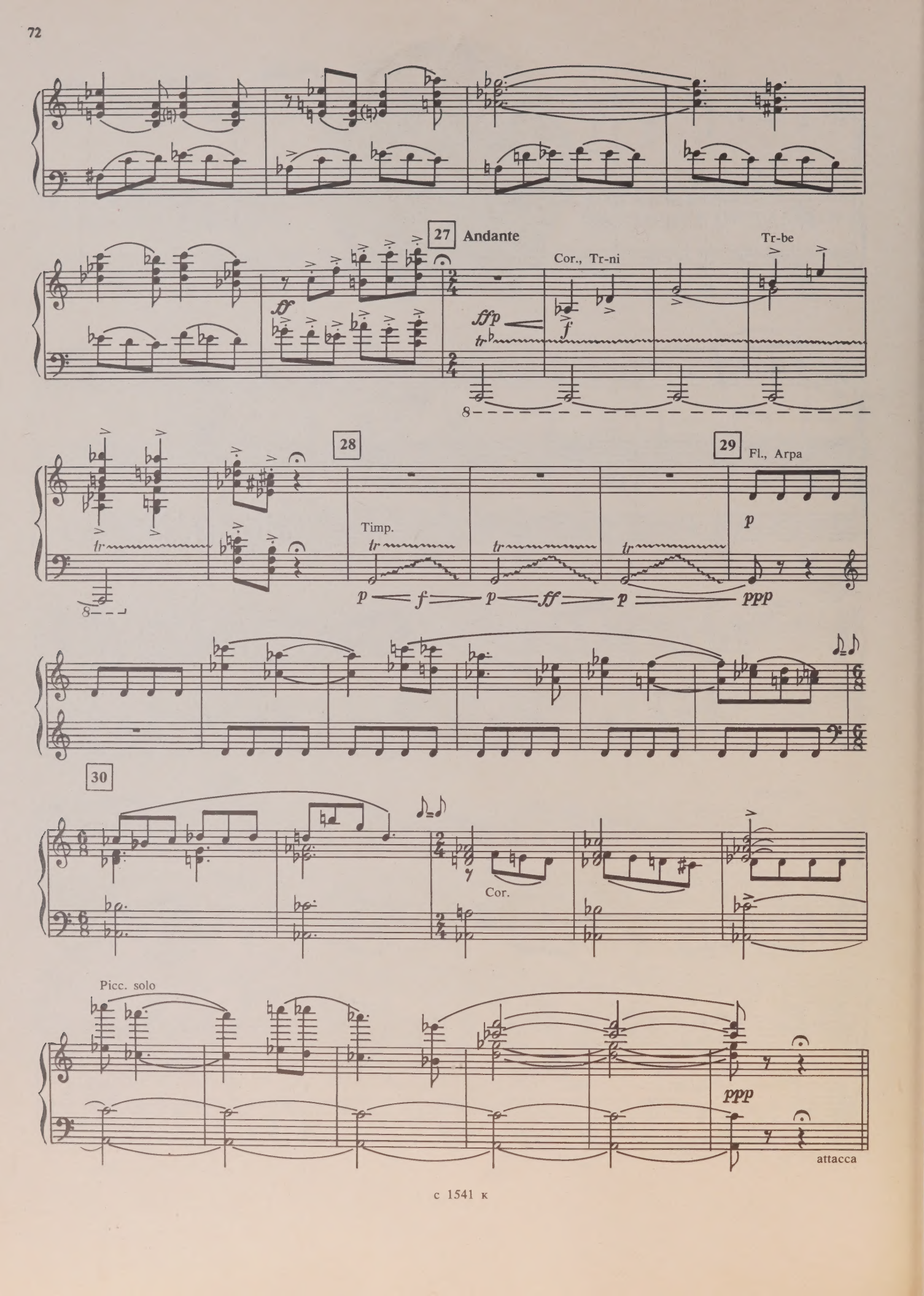
27
Andante
ff
ffp
tr
Cor., Tr-ni
f
Tr-be
28
Timp.
tr
p
f
ff
ppp
29
Fl., Arpa
30
Cor.
Picc. solo
attacca

№ 13. МАЛЕНЬКИЙ ПРИНЦ И РОЗЫ

No. 13. THE LITTLE PRINCE AND THE ROSES

Allegretto

f Cl. *fp* *fp* (b) *cresc.*

Picc. Cl. picc. Cl. *f*

31

Archi *f* Tr-ba sola rit. *dim.* *mp*

Meno mosso 32

V-ni *pp* *p*

33

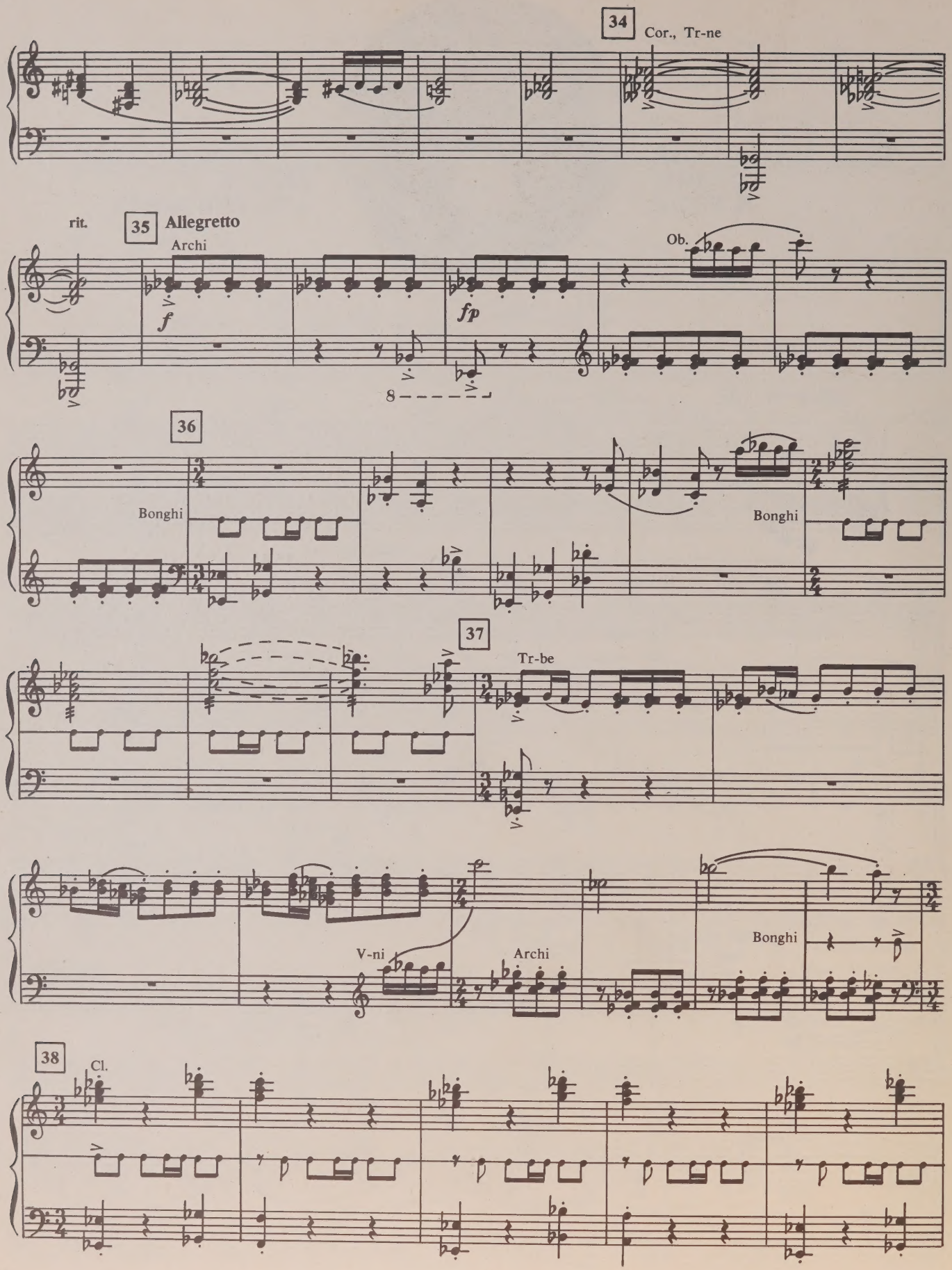
34
Cor., Tr-ne
rit.
35
Allegretto
Archi
f
fp
Ob.
8
36
Bonghi
Bonghi
37
Tr-be
V-ni
Archi
Bonghi
38
Cl.

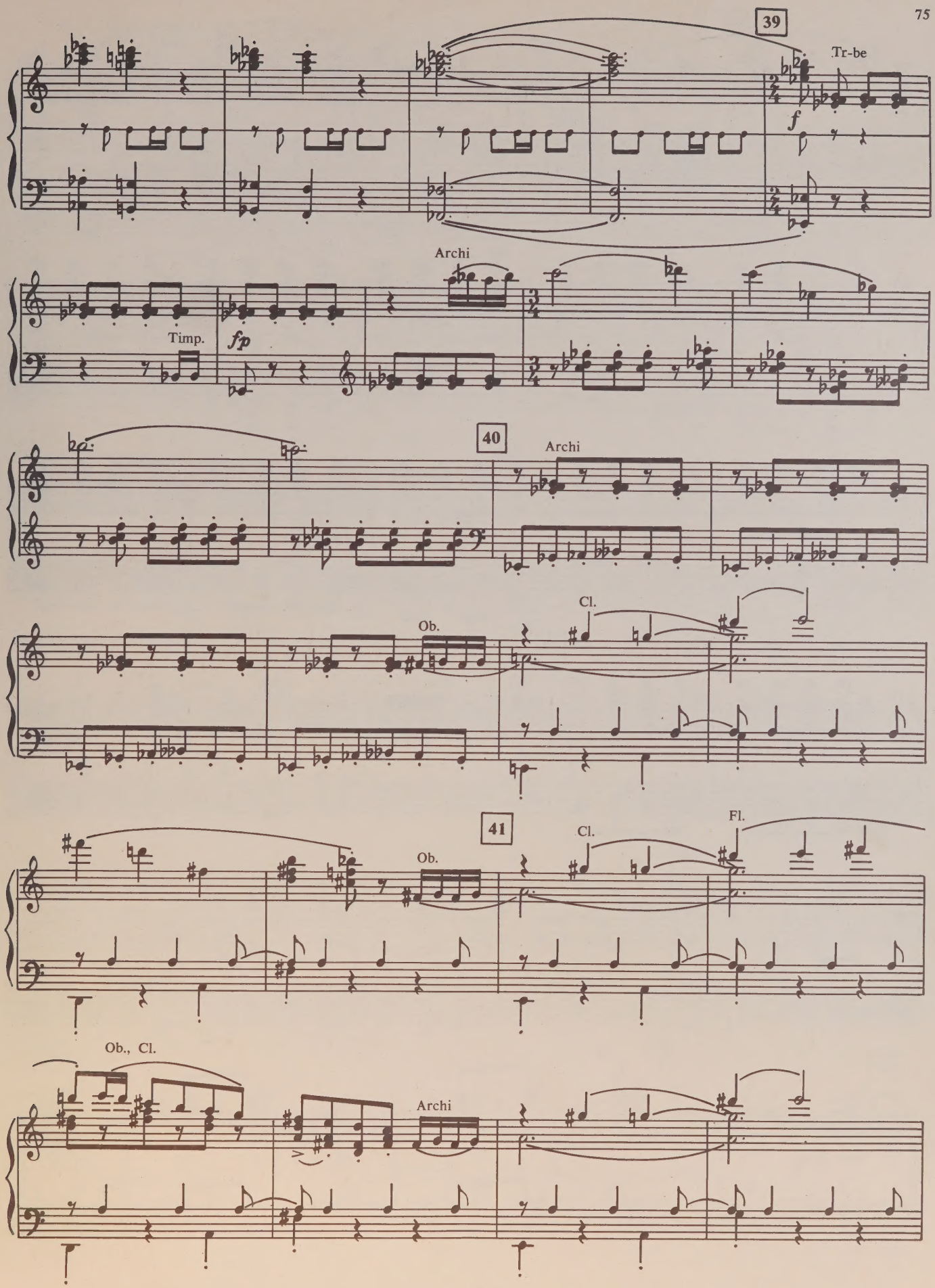
39
Tr-be
f
Archi
Timp.
fp
40
Archi
Ob.
Cl.
41
Ob.
Cl.
Fl.
Ob., Cl.
Archi

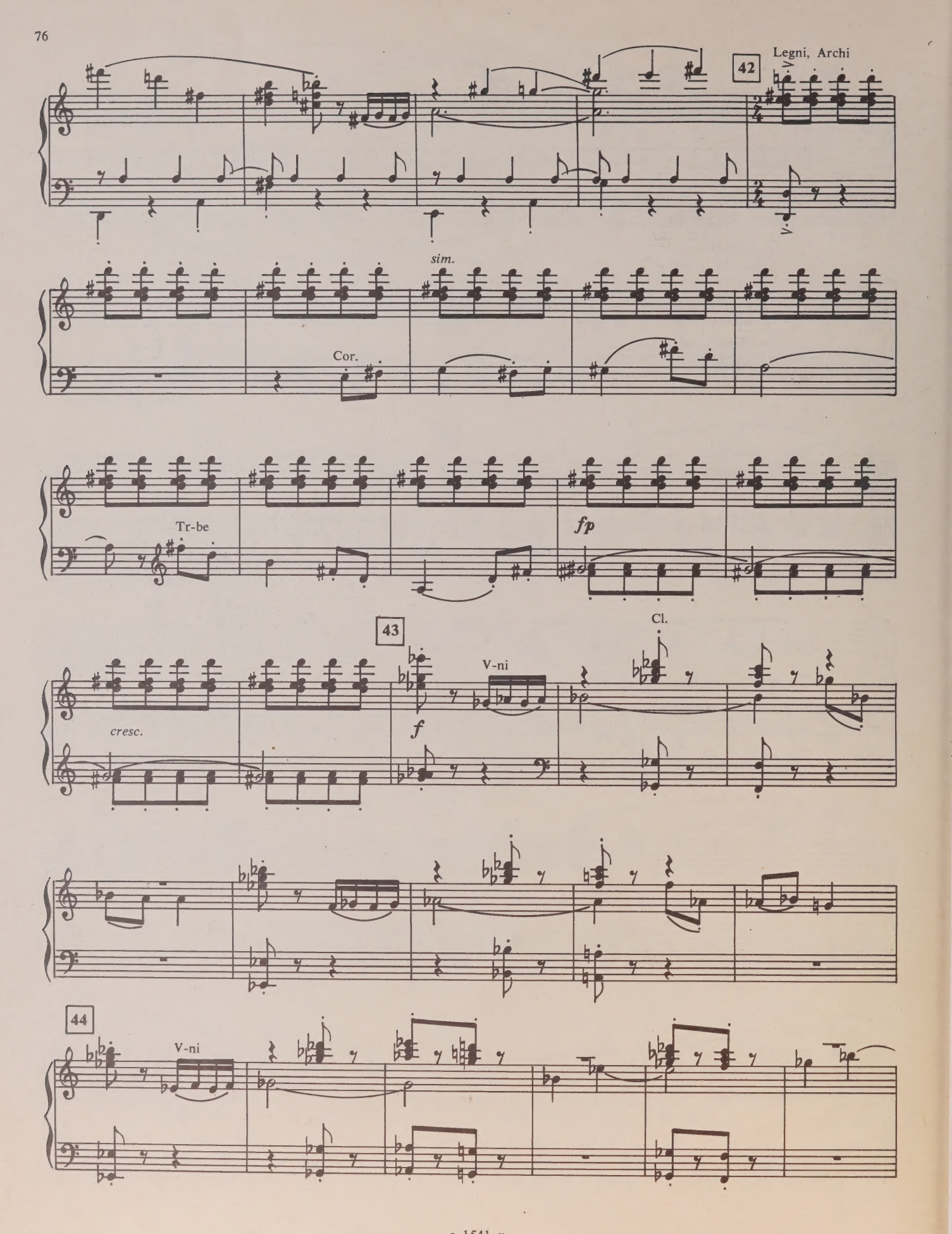
42
Legni, Archi
sim.
Cor.
Tr-be
fp
43
Cl.
V-ni
cresc.
f
44
V-ni

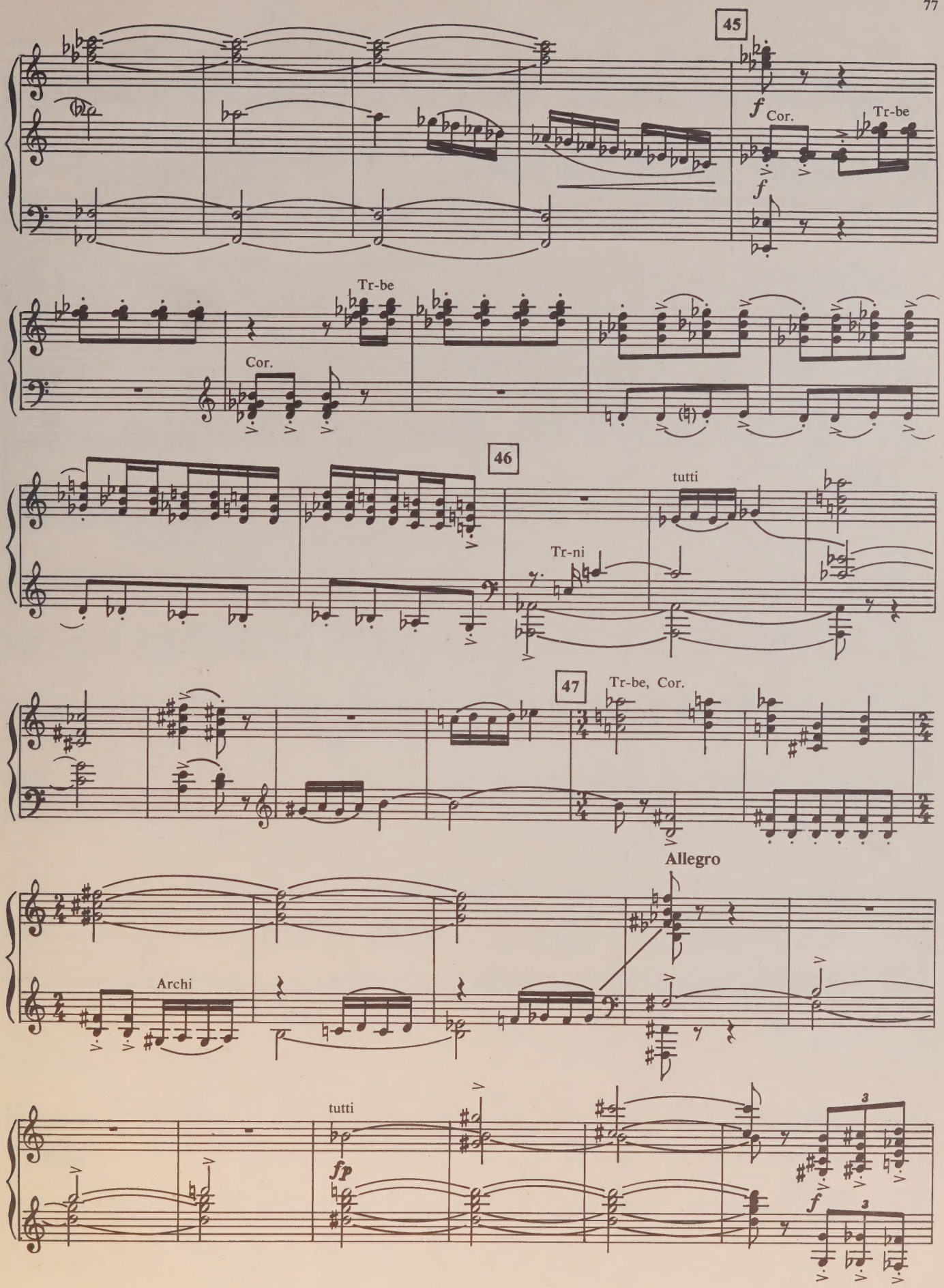
45
f
Cor.
Tr-be
f
Tr-be
Cor.
46
tutti
Tr-ni
47
Tr-be, Cor.
Allegro
Archi
tutti
fp
f

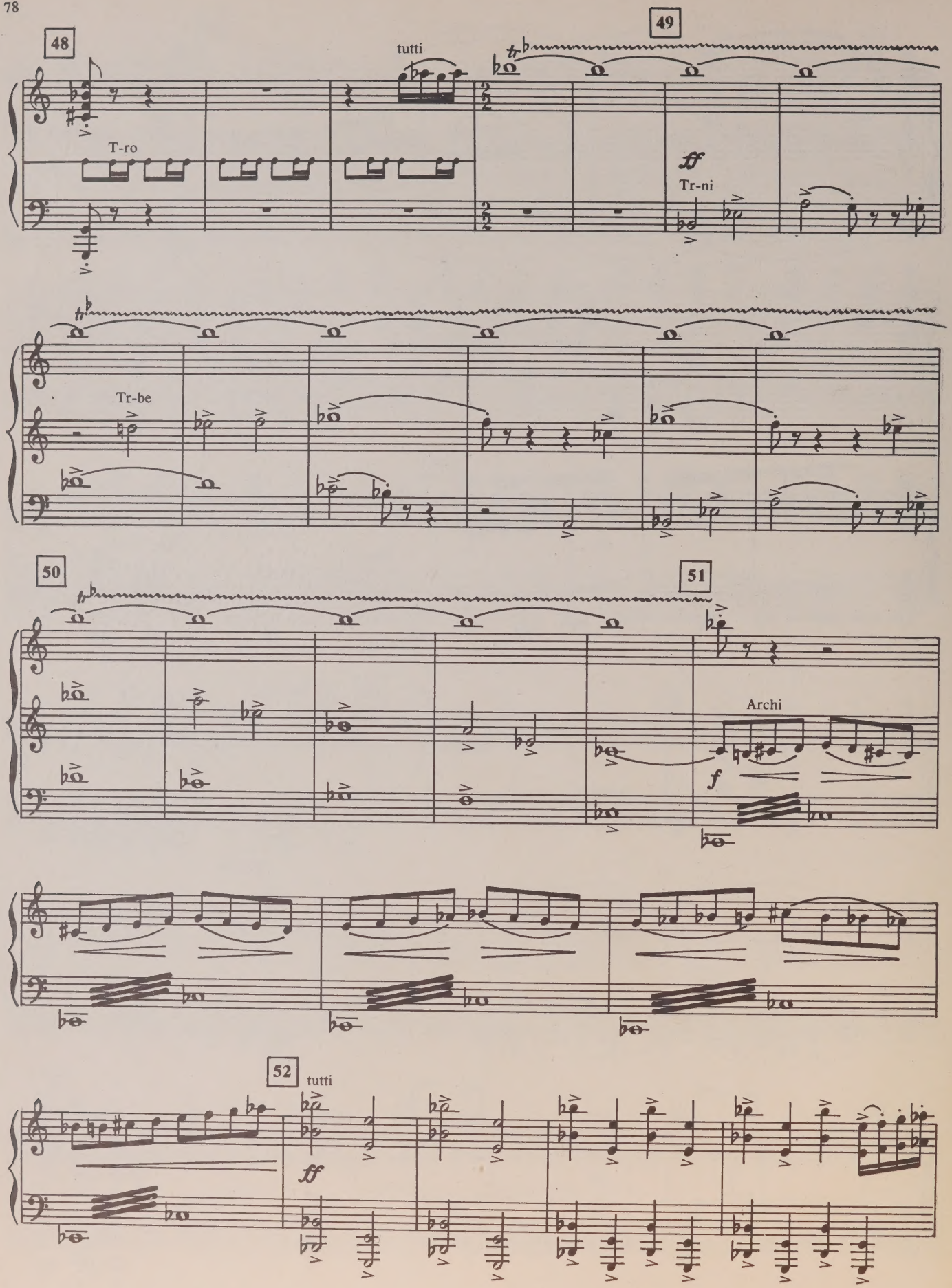
48
49
tutti
T-ro
ff
Tr-ni
Tr-be
50
51
Archi
f
52
tutti
ff

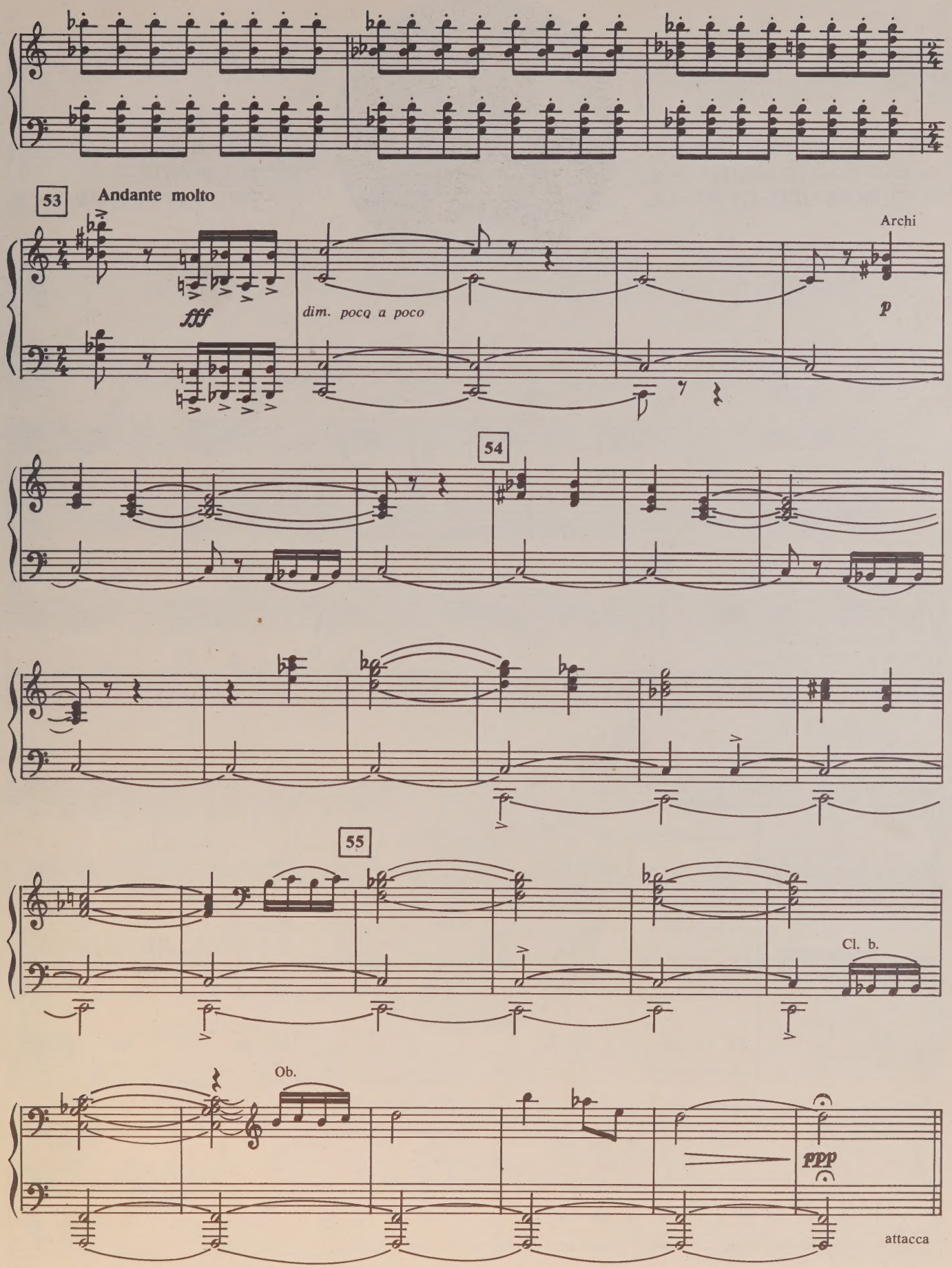
53
Andante molto
fff
dim. poco a poco
Archi
p
54
55
Cl. b.
Ob.
ppp
attacca

№ 14. ЛЕТЧИК В ПОИСКАХ МАЛЕНЬКОГО ПРИНЦА

No. 14. THE PILOT IN SEARCH OF THE LITTLE PRINCE

Andante molto

V-ni

fp

Cl. solo

56

57

Archi

Ob.

ff

fp

Fag.

58

Archi

59

cresc.

60

f

p

cresc.

Picc.

fp

Legni

attacca

№ 15. МАЛЕНЬКИЙ ПРИНЦ, ЗМЕЯ И ЛЕТЧИК

No. 15. THE LITTLE PRINCE, THE SNAKE AND THE PILOT

Andante

f

p

Tr-ni

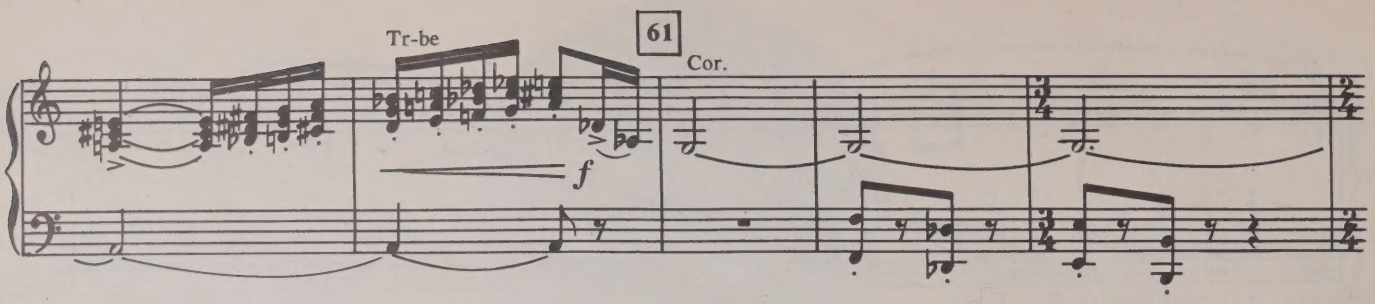

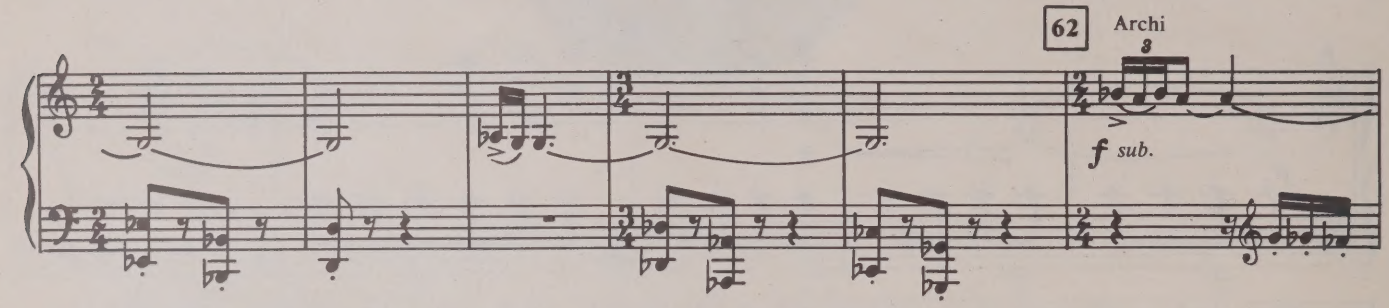

rit. **Andante molto**

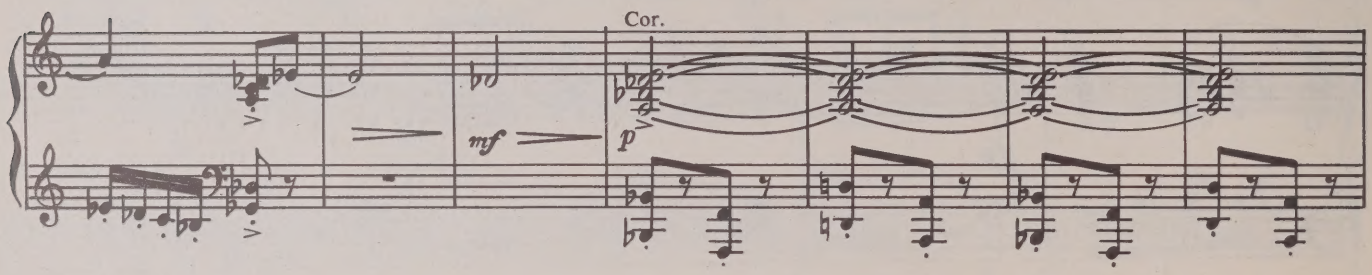

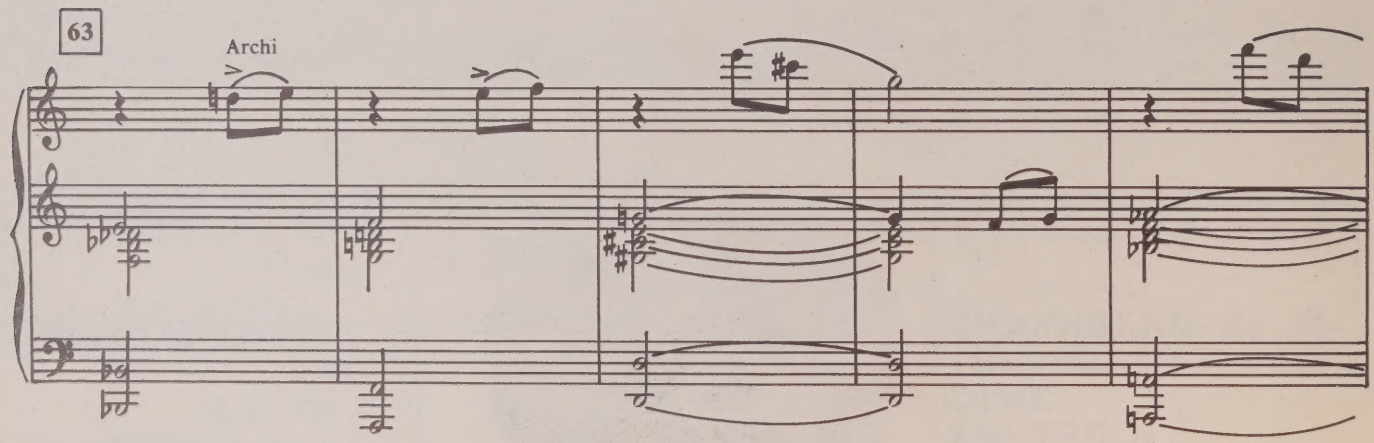

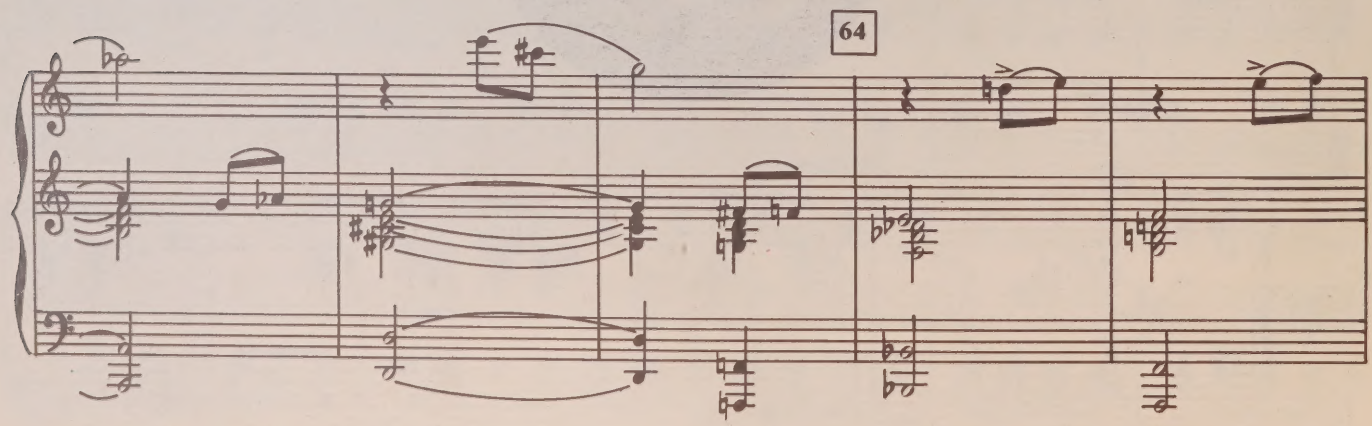

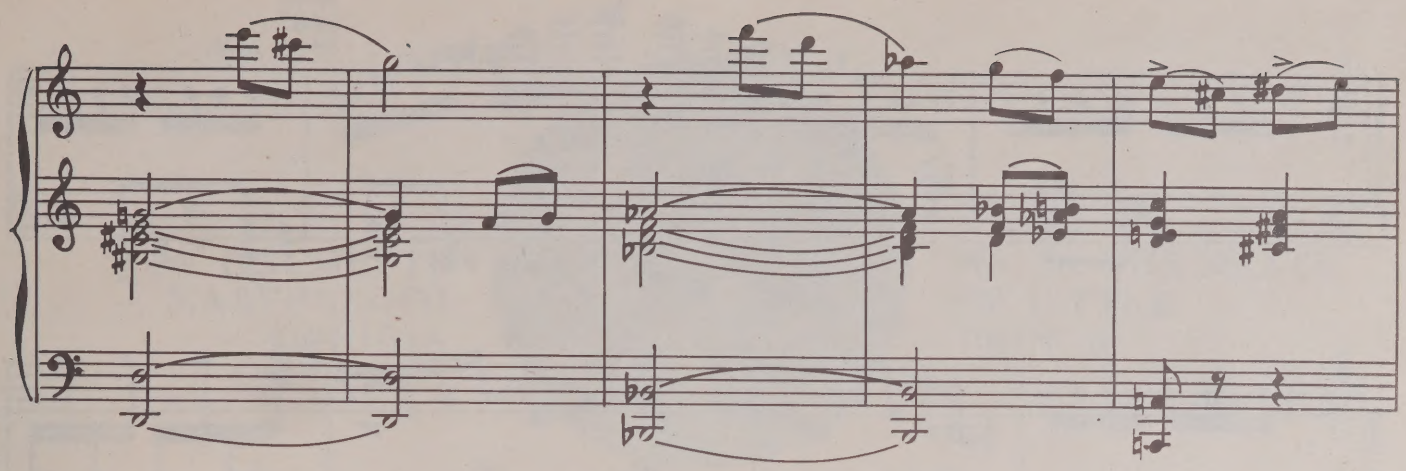

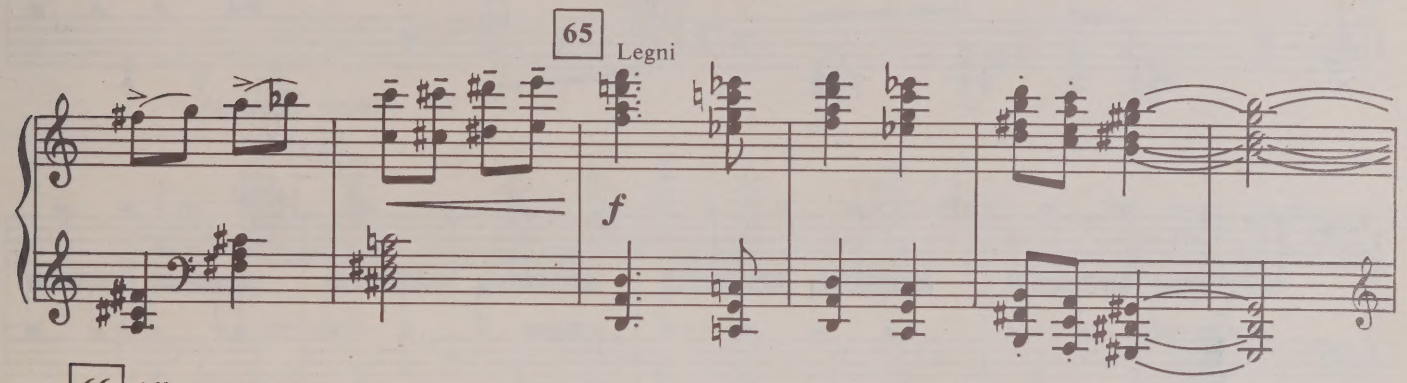
65
Legni
f

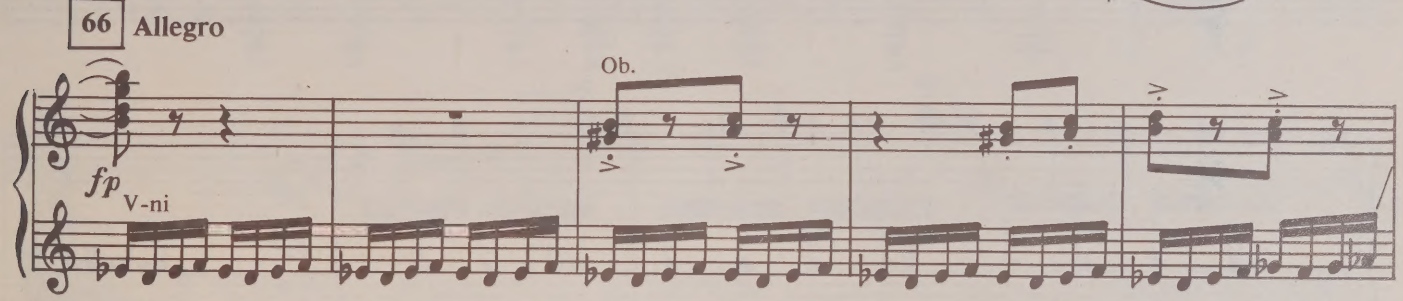
66
Allegro
Ob.
fp
V-ni

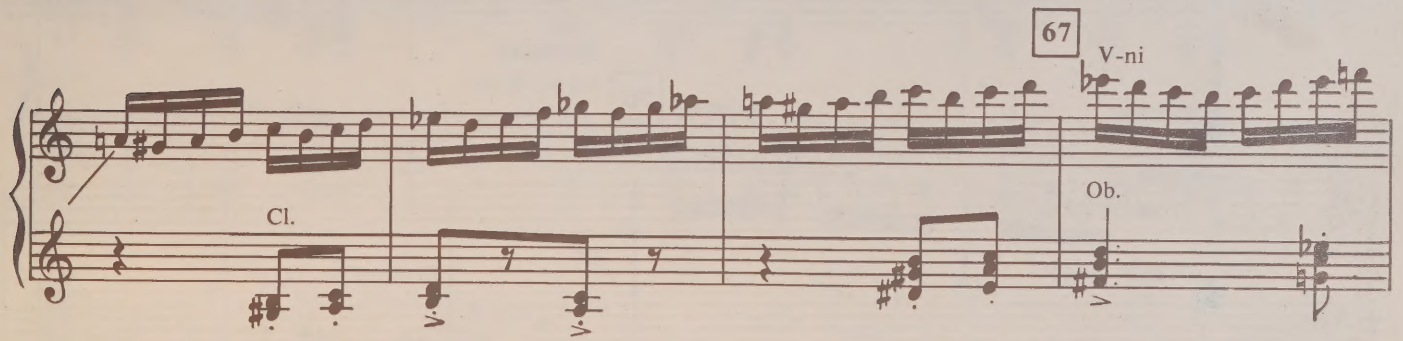
67
V-ni
Cl.
Ob.

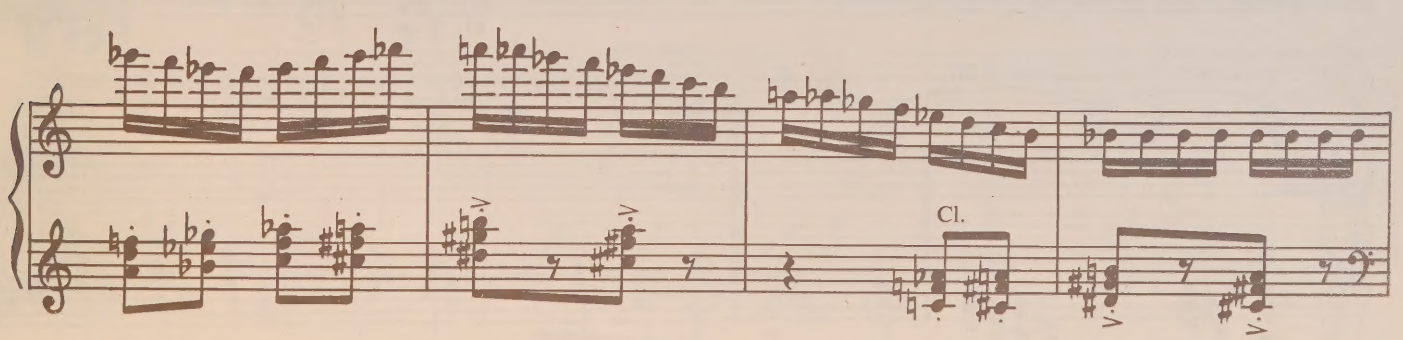
Cl.

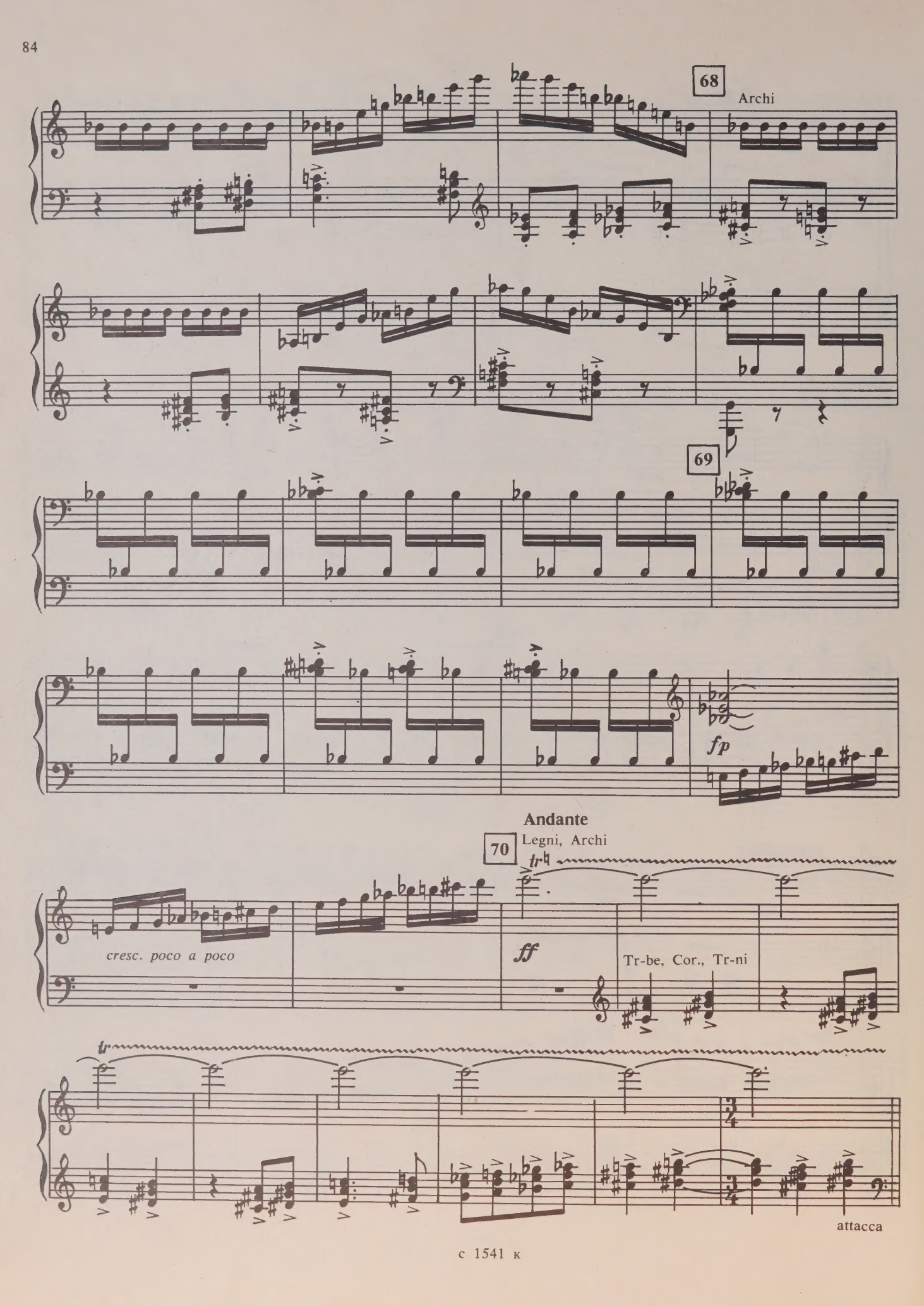
68
Archi
69
fp
Andante
70
Legni, Archi
tr
cresc. poco a poco
ff
Tr-be, Cor., Tr-ni
tr
attacca

№ 16. СМЕРТЬ МАЛЕНЬКОГО ПРИНЦА

No. 16. THE DEATH OF LITTLE PRINCE

Andante molto

tutti

(ff)

p

71

V-ni

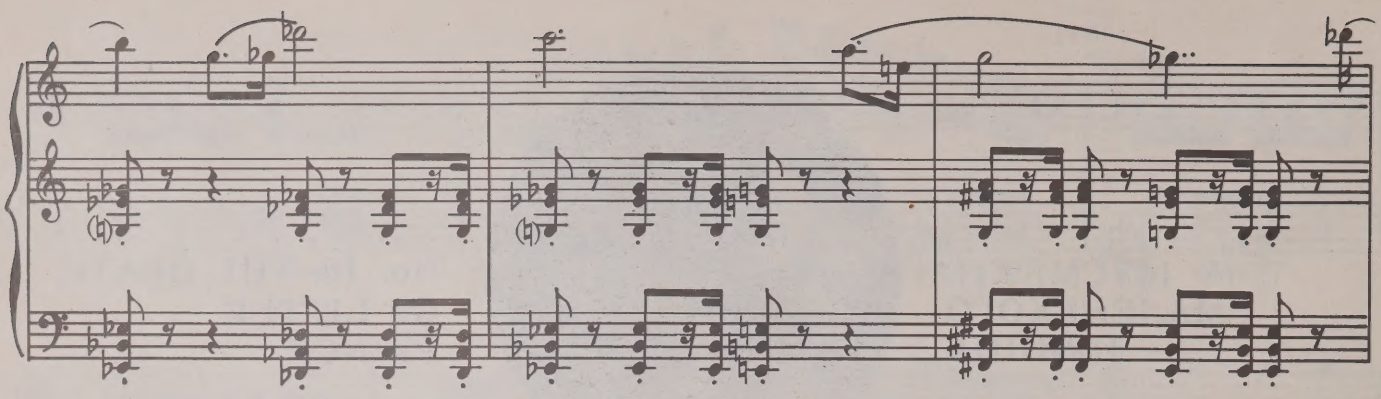

72

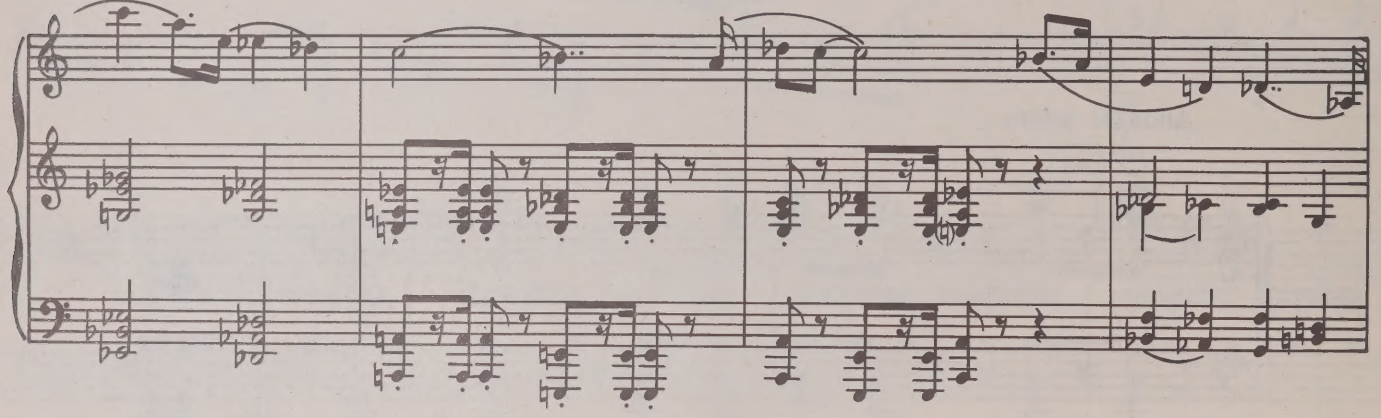

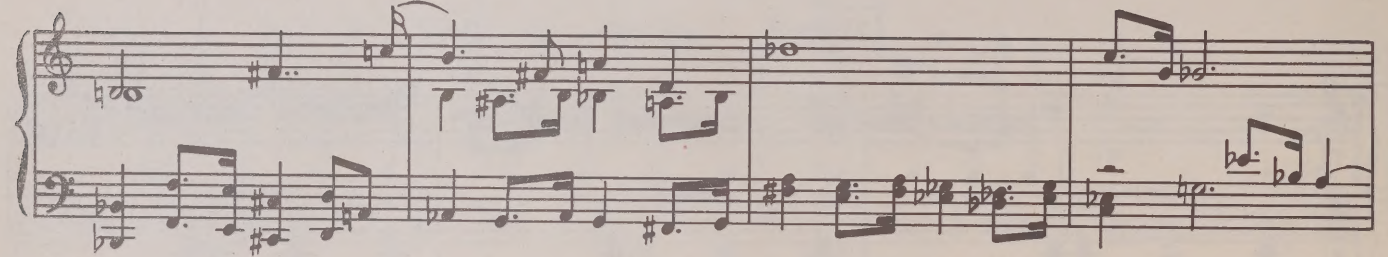

73

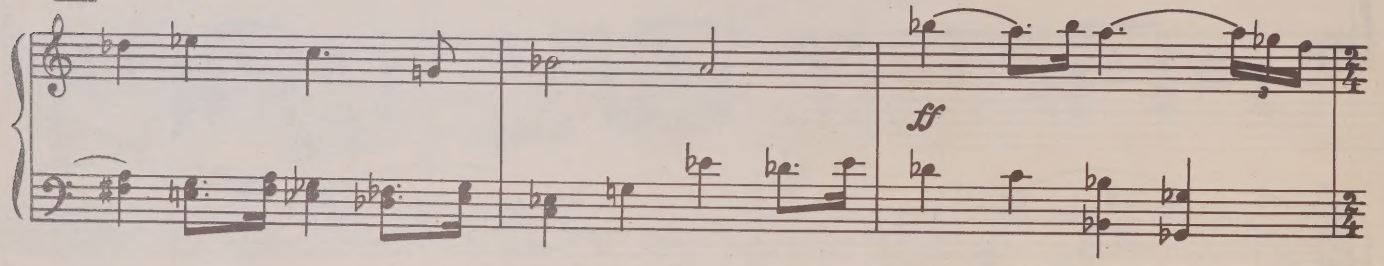

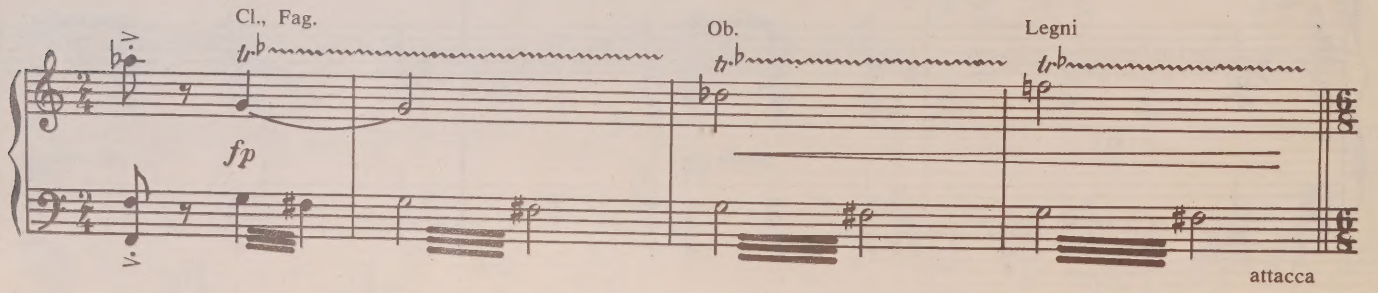

№ 17. ПОСЛЕДНИЙ ПОЛЕТ ЛЕТЧИКА

No. 17. THE LAST FLIGHT OF THE PILOT

Allegro

tutti

74

f

V-ni

p

75

Archi

f sub.

cresc.

f

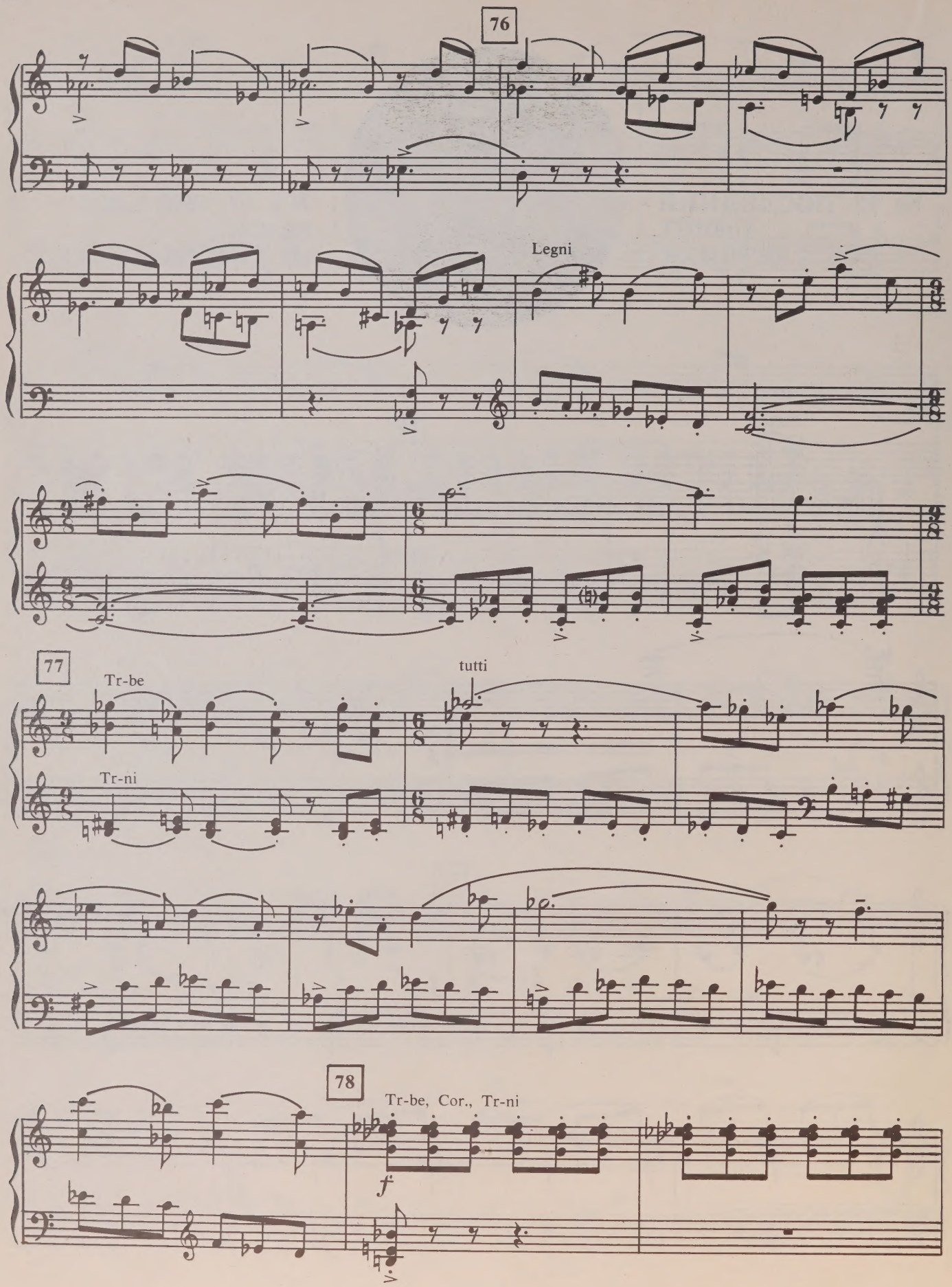
76
Legni
77
Tr-be
Tr-ni
tutti
78
Tr-be, Cor., Tr-ni
f

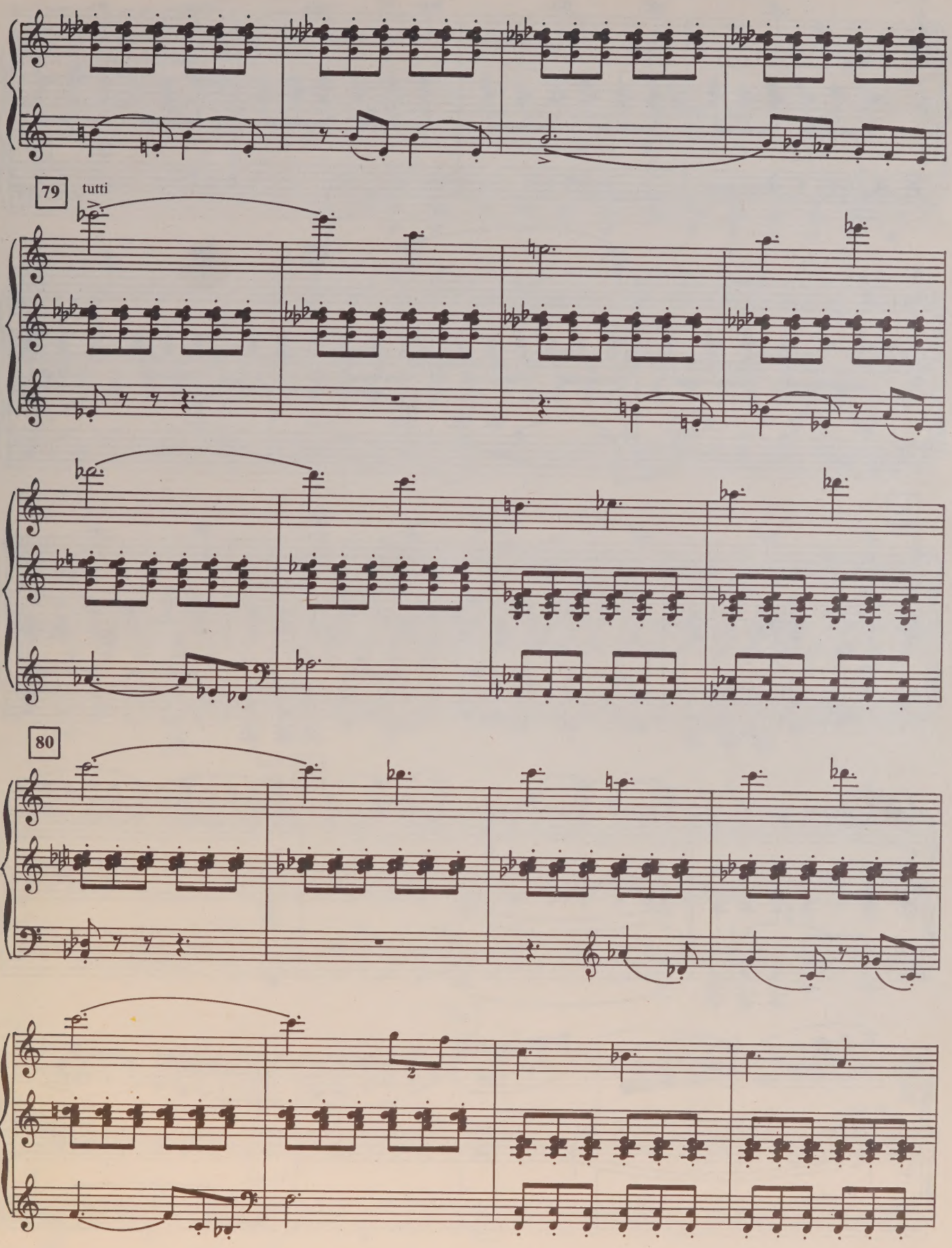
79
tutti
80

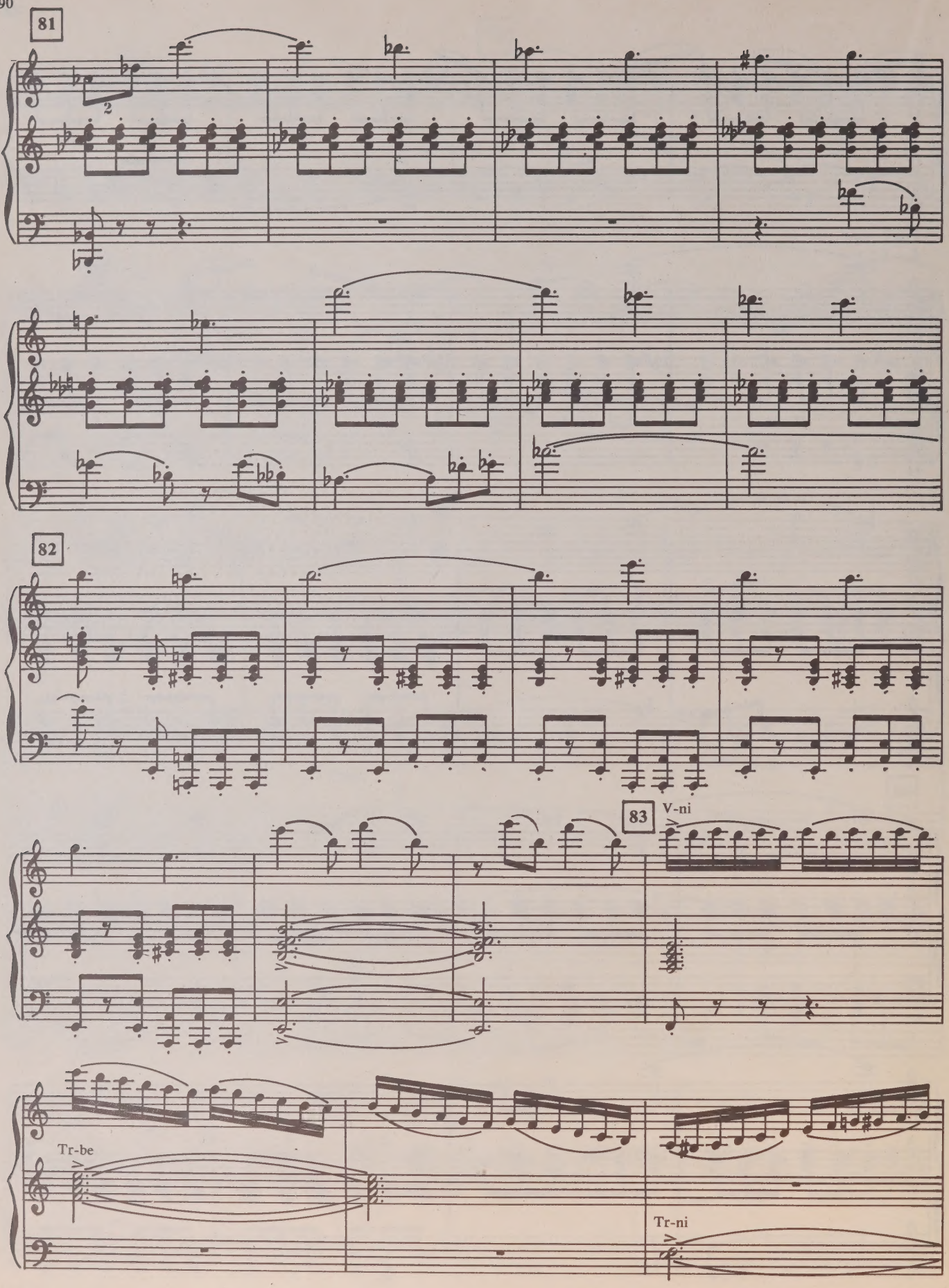
81
82
83
V-ni
Tr-be
Tr-ni

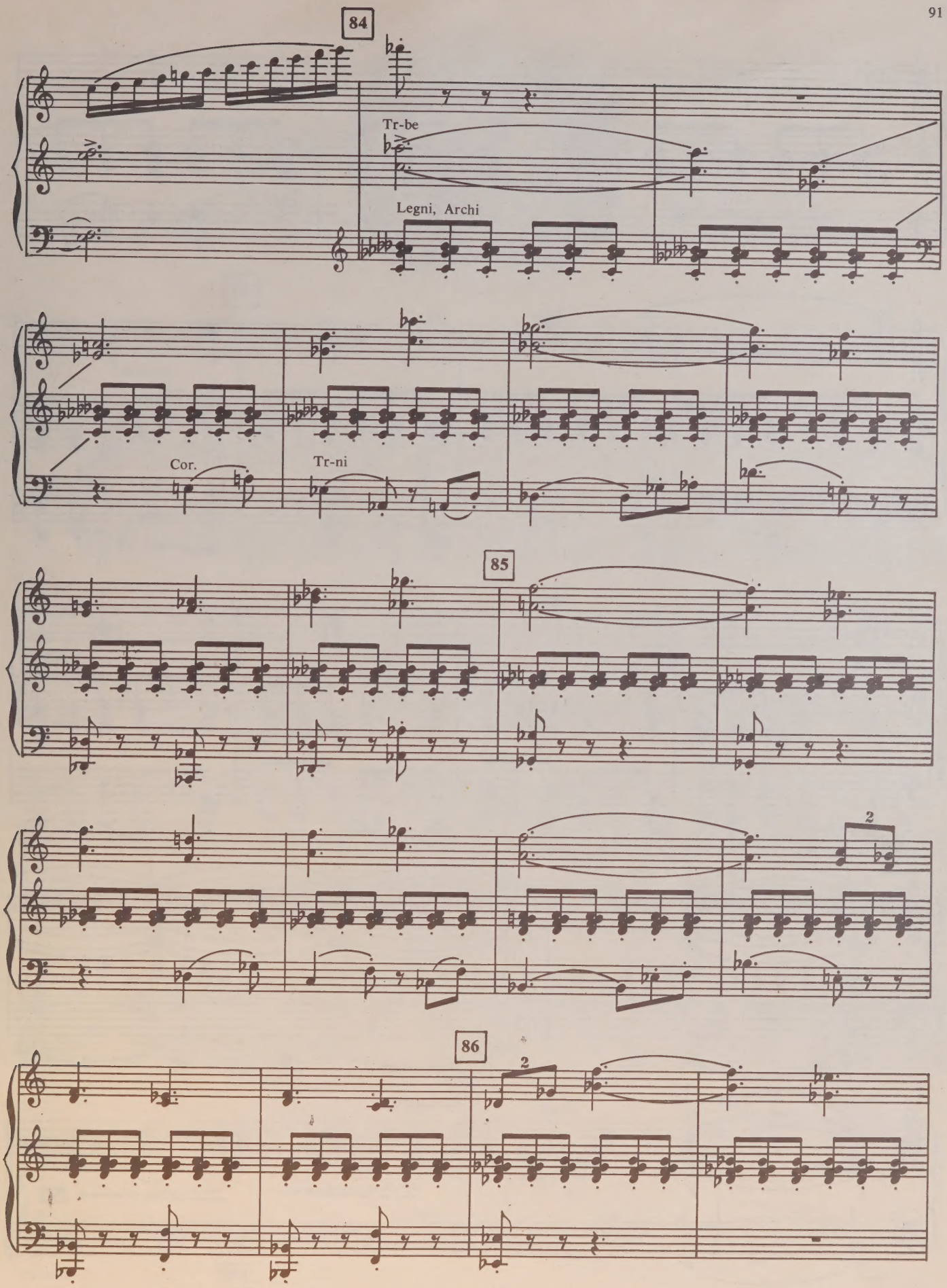
84
Tr-be
Legni, Archi
Cor.
Tr-ni
85
2
86
2

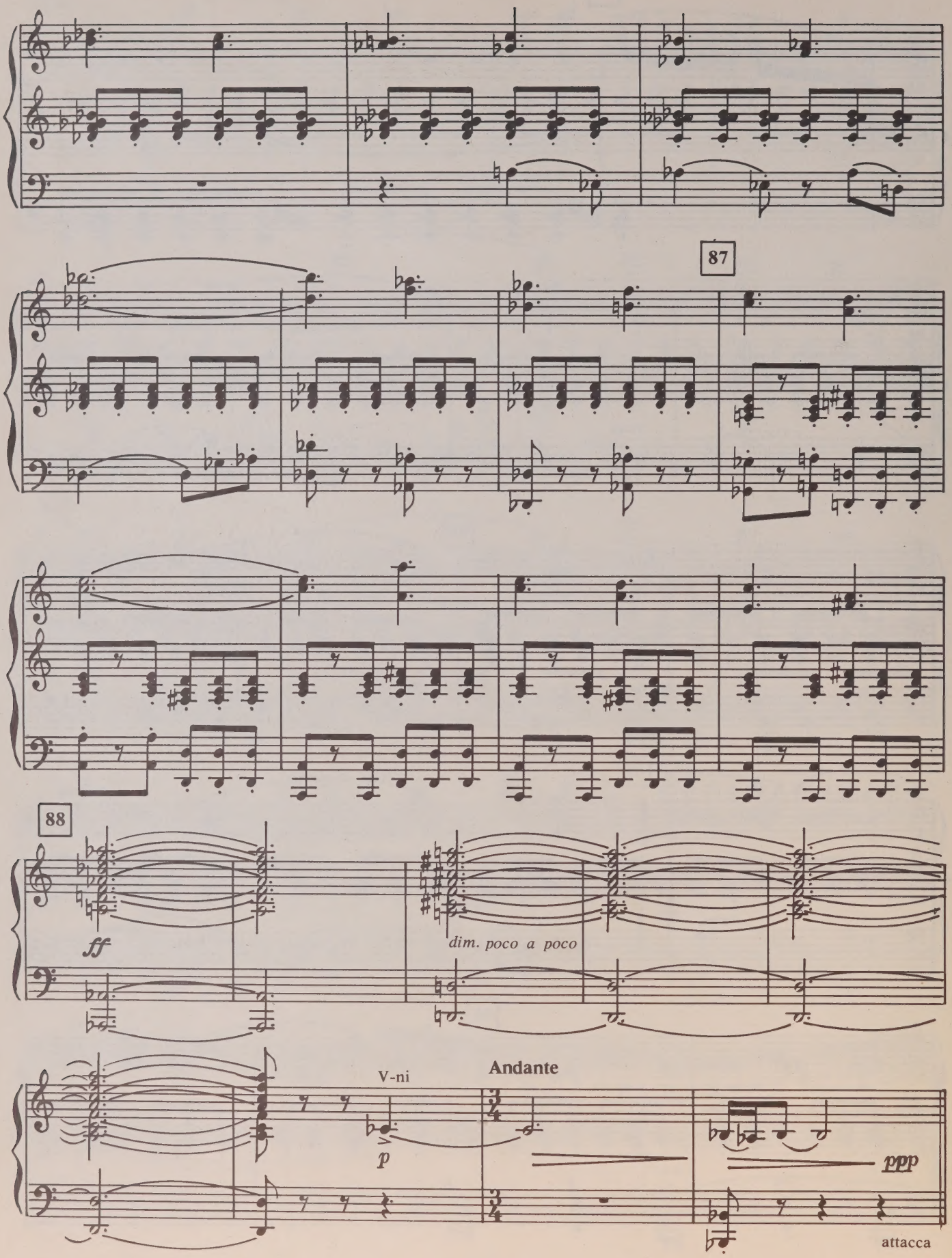
87
88
ff
dim. poco a poco
V-ni
p
Andante
ppp
attacca

№ 18. МАЛЕНЬКИЙ ПРИНЦ И РОЗА НА СВОЕЙ ПЛАНЕТЕ

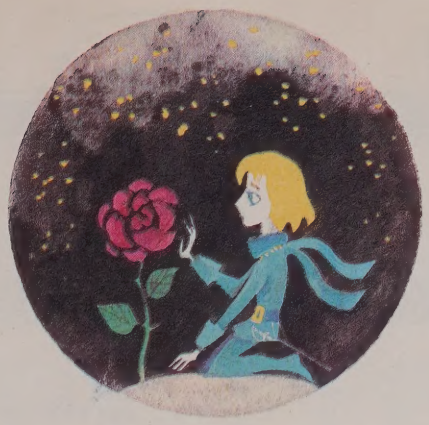

No. 18. THE LITTLE PRINCE AND THE ROSE ON THEIR PLANET

Andante

Picc., Arpa

p

89

Arpa

90

Andante cantabile

V-ni

Fl. c.

91

Archi

Arpa

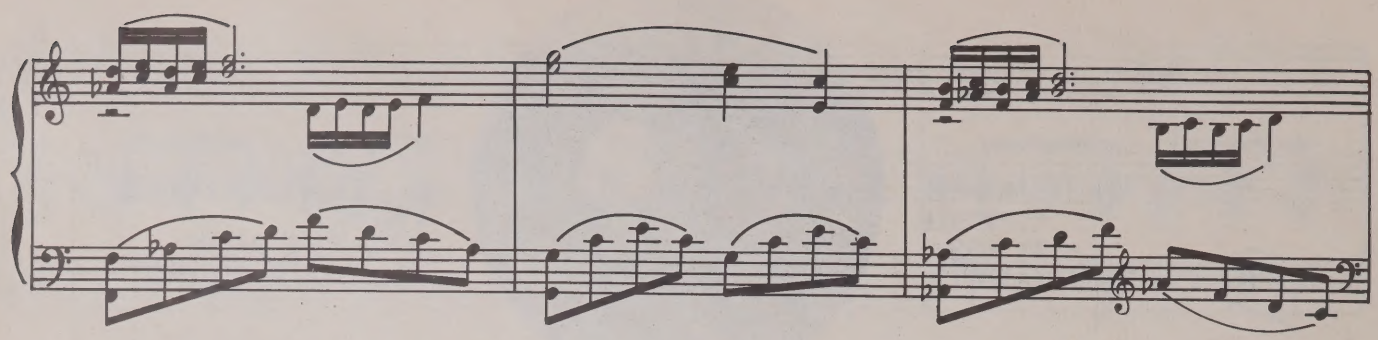

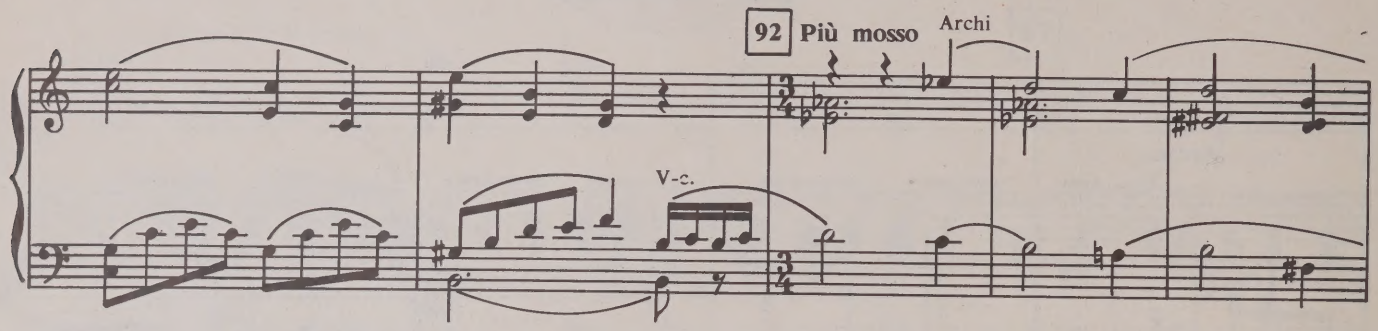
92 Più mosso
Archi
V-c.

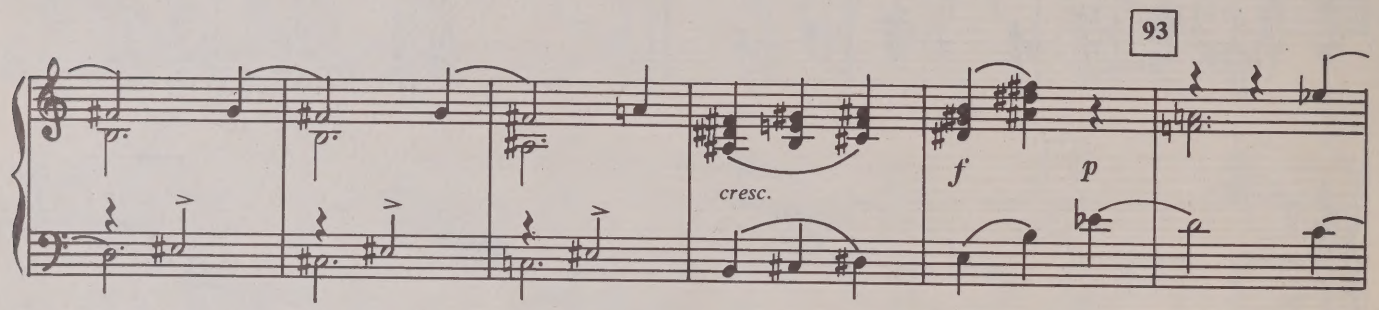
93
cresc.
f
p

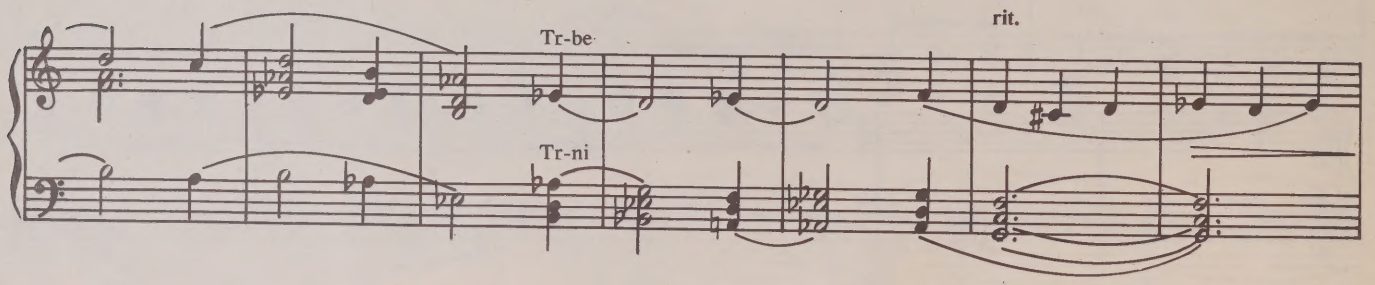
Tr-be
Tr-ni
rit.

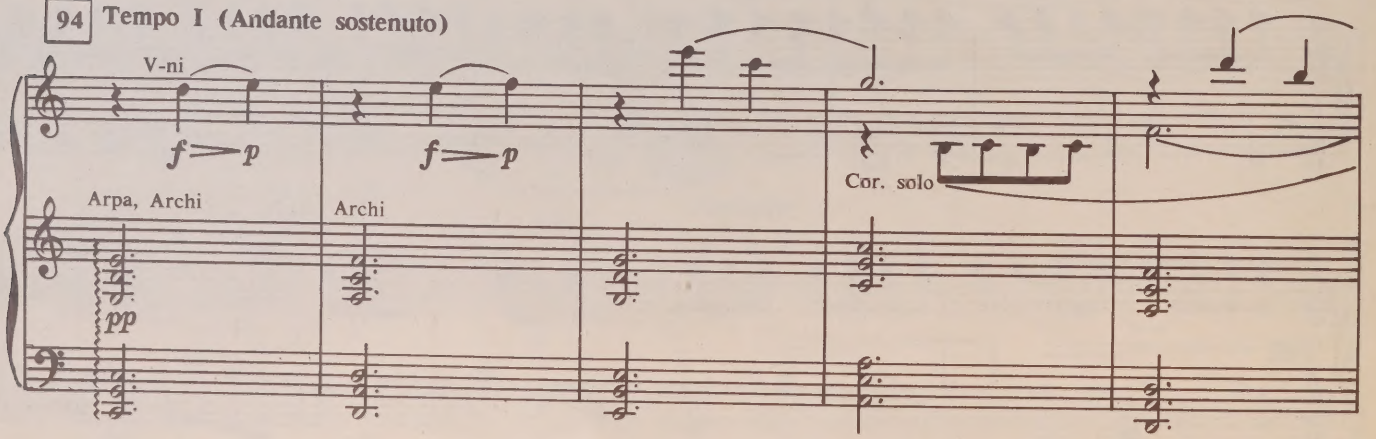
94 Tempo I (Andante sostenuto)
V-ni
f — p
f — p
Arpa, Archi
pp
Archi
Cor. solo

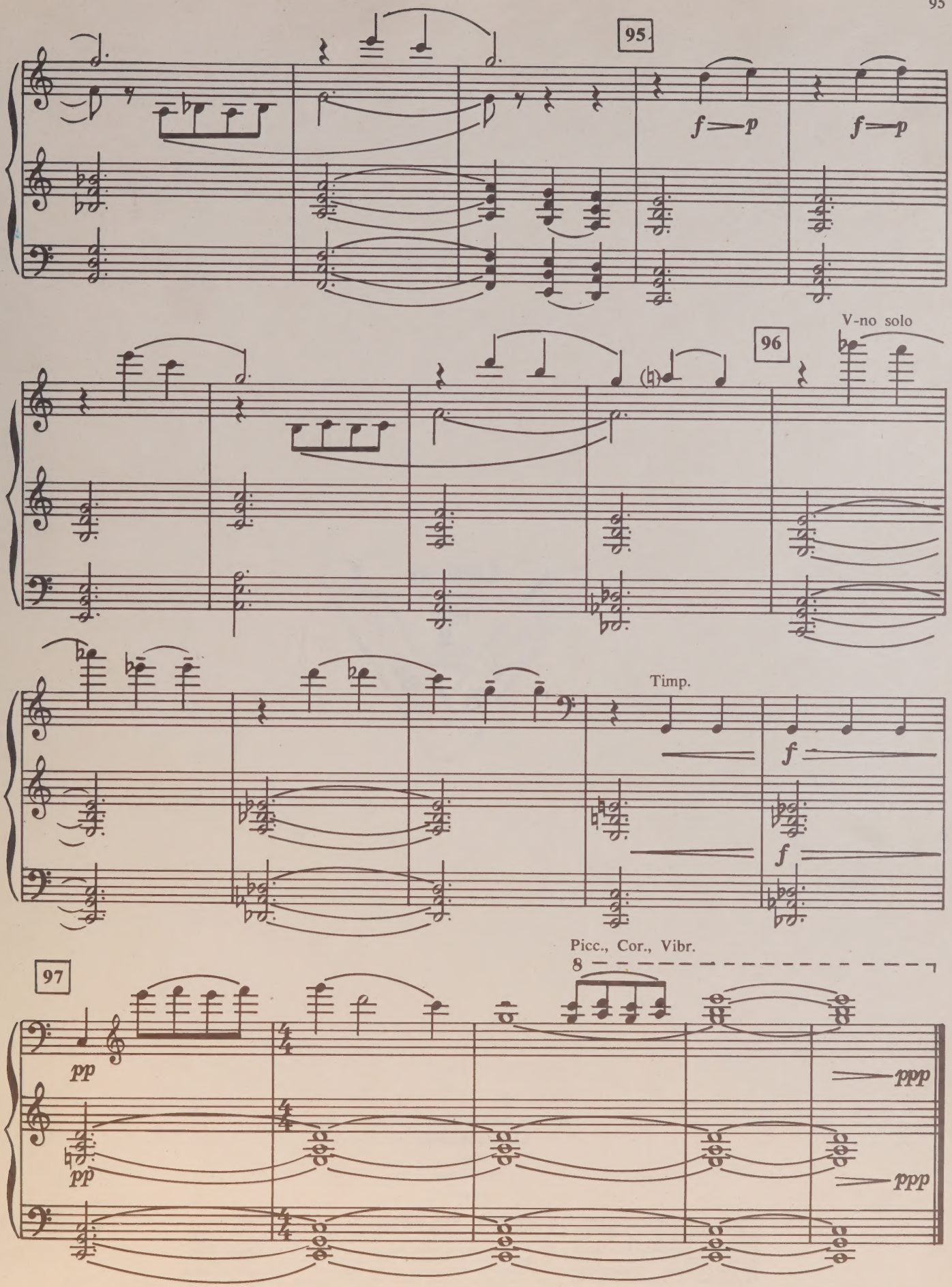
95
f — p
f — p
96
V-no solo
Timp.
f
f
97
Picc., Cor., Vibr.
8
pp
pp
ppp
ppp

LIBRARY
NOV
2
1990
UNIVERSITY
OF TORONTO

Евгений Александрович Глебов

МАЛЕНЬКИЙ ПРИНЦ

Балет

в двух действиях

Клавир

Редактор *А. Е. Мревлов*. Художник *Ю. М. Беломлинская*. Худож. редактор *И. Н. Кошаровский*. Технич. редактор *Т. И. Кий*. Корректоры *Л. П. Жиркова, Л. И. Колпакова*. Нотографик *Л. Л. Войнова*. Н/К. Подписано к печати 16.06.89. Формат 70×100/8. Бум. офс. № 1. Гарн. Т. Таймс. Офс. печать. Печ. л. 12. Усл. печ. л. 15,5. Уч.-изд. л. 18,7. Усл. кр.-отт. 8,8. Тираж 660 экз. Заказ 1735. Цена 3 р. 40 к. Ленинградское отделение Всесоюзного издательства «Советский композитор». 190000, Ленинград, ул. Герцена, 45. Предприятие малообъемной книги дважды ордена Трудового Красного Знамени Ленинградского производственного объединения «Типография им. Ив. Федорова» Союзполиграфпрома при Государственном комитете СССР по делам издательств, полиграфии и книжной торговли. 192007, Ленинград, ул. Боровая, 51.

Sale 45,-
'90

р. 40 к.

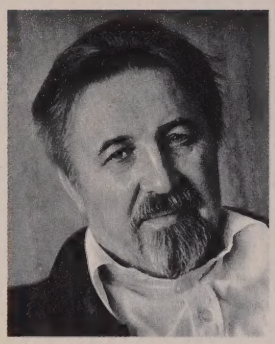

Евгений Александрович Глебов (р. 1929) — известный белорусский композитор, народный артист СССР. Среди его произведений опера «Твоя весна», семь балетов, кантатно-ораториальные и симфонические сочинения, в том числе пять симфоний, музыкальные комедии «Притча о наследниках» и «Миллионерша», ряд камерных и вокальных сочинений, музыка для театра и кино, песни и эстрадные пьесы. Музыка Е. Глебова вызывает неизменный интерес слушателей, обладает многими притягательными качествами, импонирующими людям разных поколений и вкусов. Балет «Маленький принц» написан по одноименной сказке А. де Сент-Экзюпери в 1981 году. Премьера сочинения состоялась 2 февраля 1982 года в театре Финской национальной оперы в Хельсинки. Вторая постановка балета была осуществлена осенью 1982 года в Горьком. 18 июня 1983 года в Большом театре Союза ССР состоялась московская премьера. Музыка балета привлекает свежестью и оригинальностью звукового воплощения шедевра Сент-Экзюпери, яркостью образных характеристик и трепетностью лирического чувства.

Eugeny Alexandrovich Glebov (b. 1929) is a well-known Belorussian composer, the USSR People's Artist. His works include the opera "Your Spring", seven ballets, cantatas, oratorios, symphonic works including five sumphonies, musical comedies "The Heirs' Fable" and "Millionaire", a number of chamber and vocal pieces, music for theatre and cinema, songs and variety music. Compositions of E. Glebov attract unending interest in public, possessing many good qualities much to the liking of people of various ages and tasks. The ballet "The Little Prince" was written after the faire tale of A. de Saint-Exuperiè in 1981. It was first staged at the Finnish National Opera in Helsinki on February 2 nd, 1982. The second staging took place in Gorky in the autumn of 1982. The ballet was premiered at the Bolshoy Theatre in Moscow on June 18th, 1983. The music of the ballet is a fresh and original reflection of Saint-Exuperie's masterpiece, full of expressive characterization and lyrical feeling.